

675
TVD

700
TVD

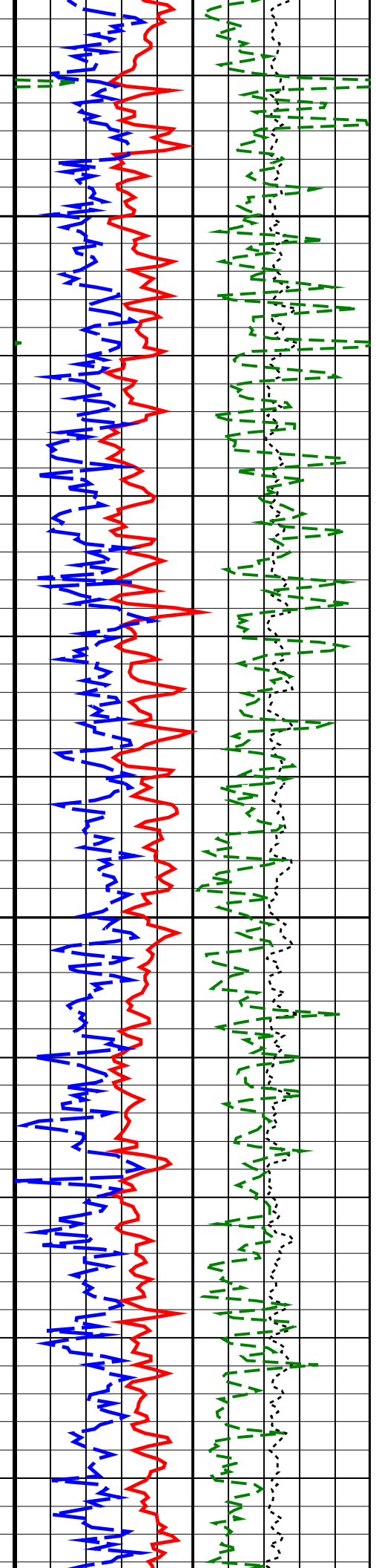

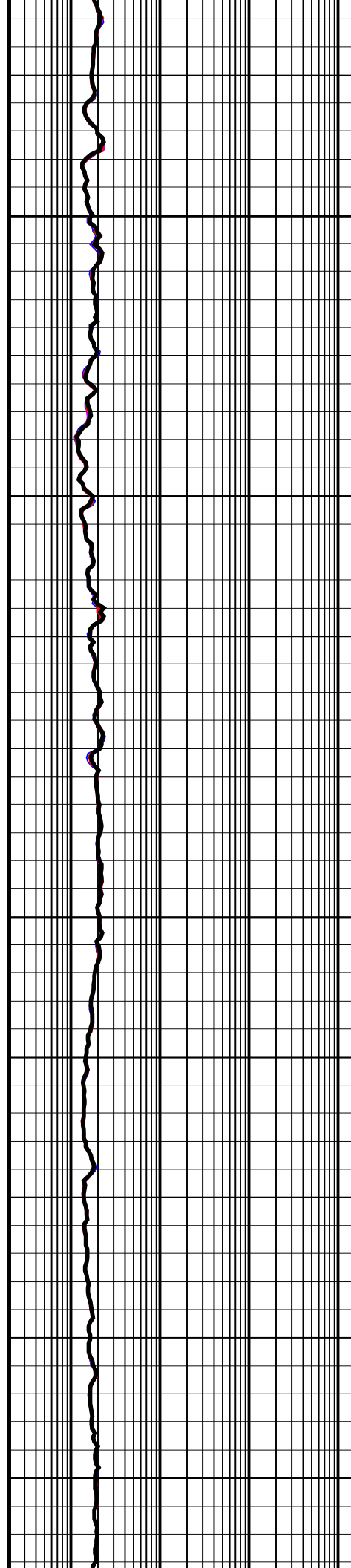

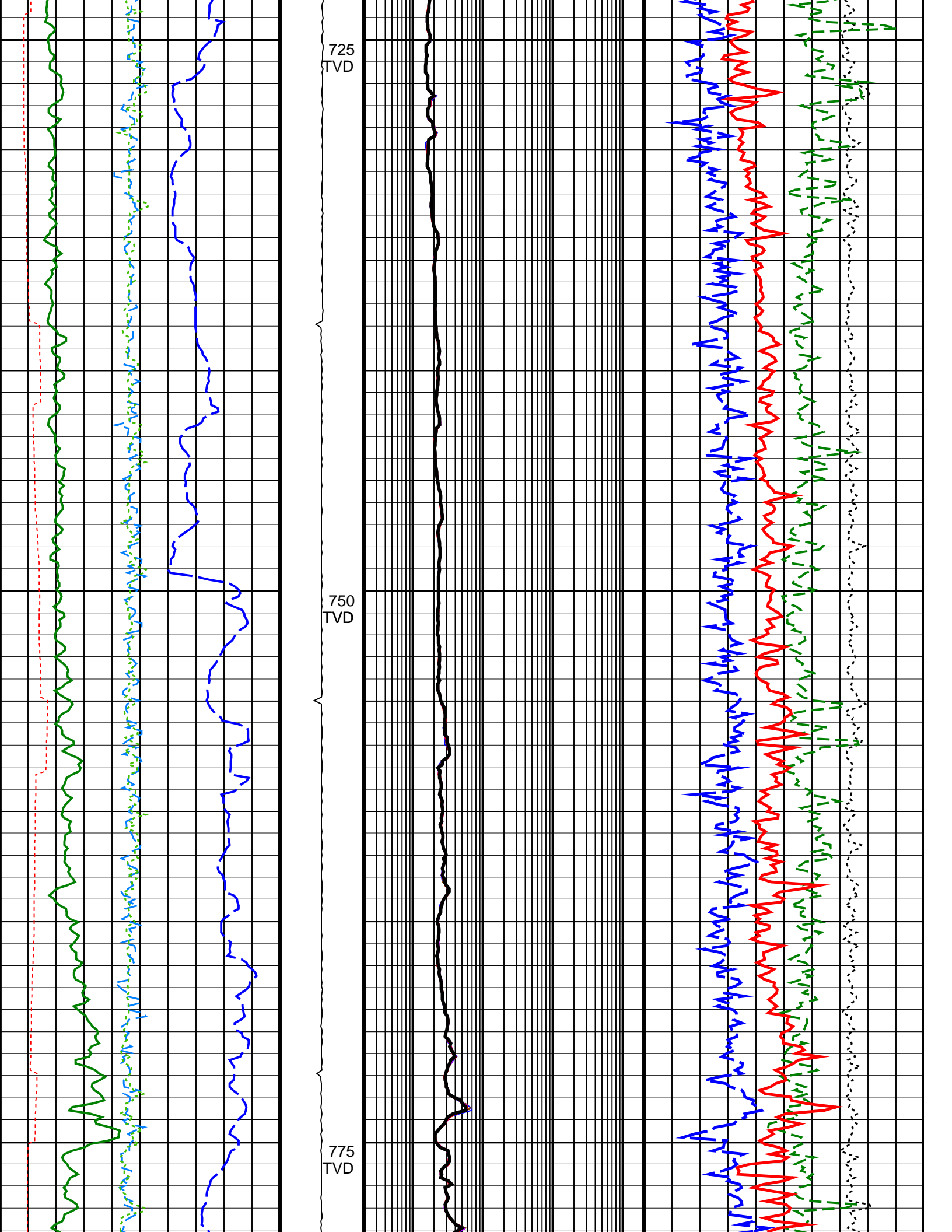
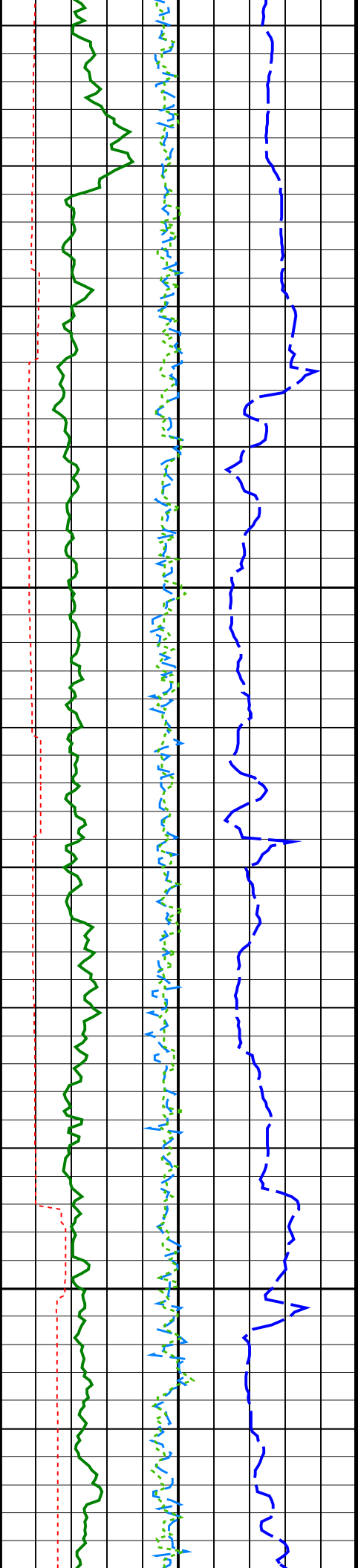

800
TVD

825
TVD

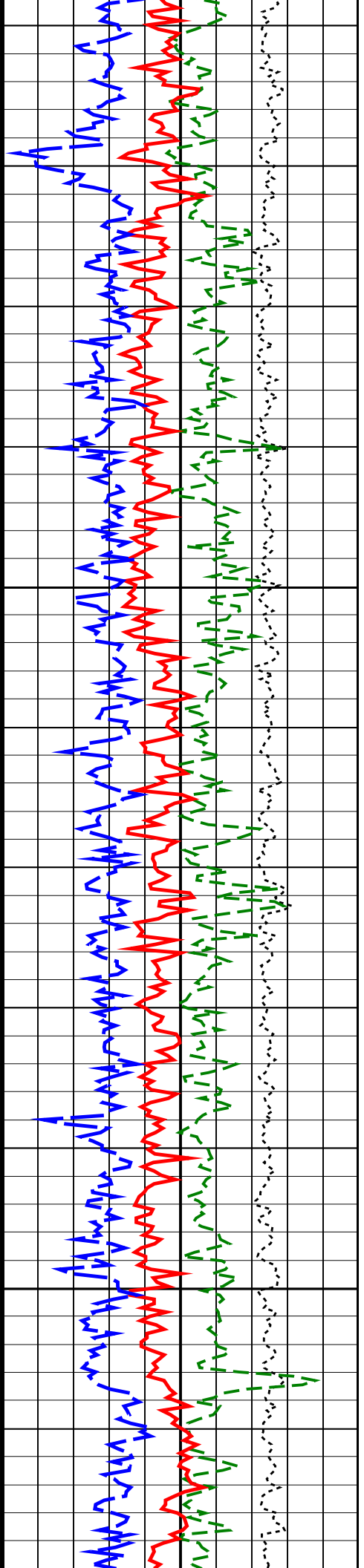
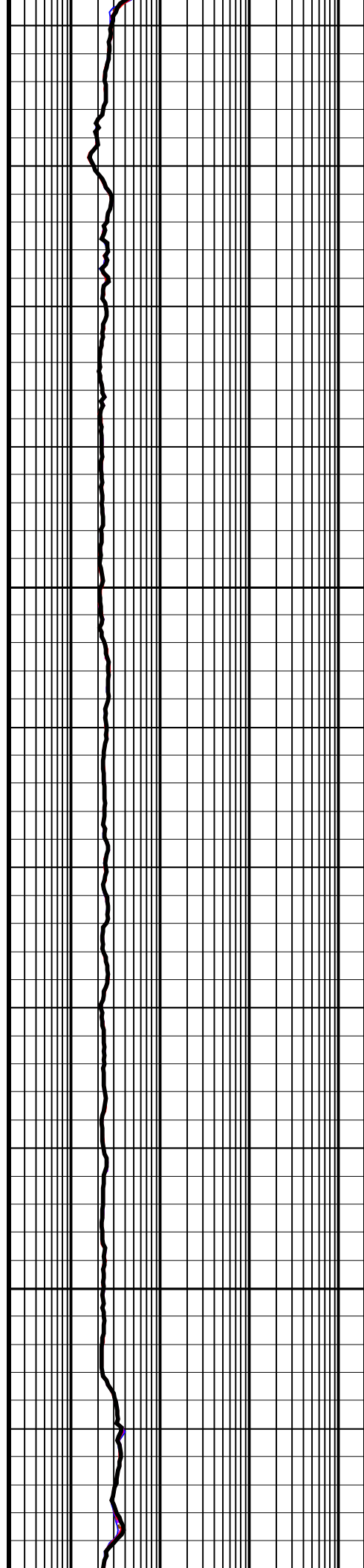

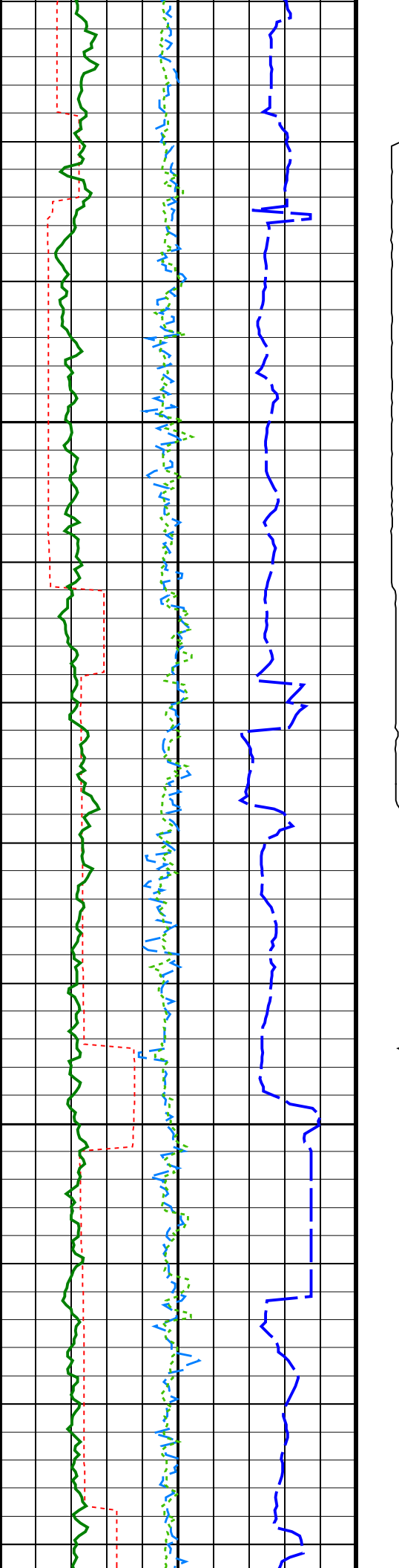

850
TVD

875
TVD

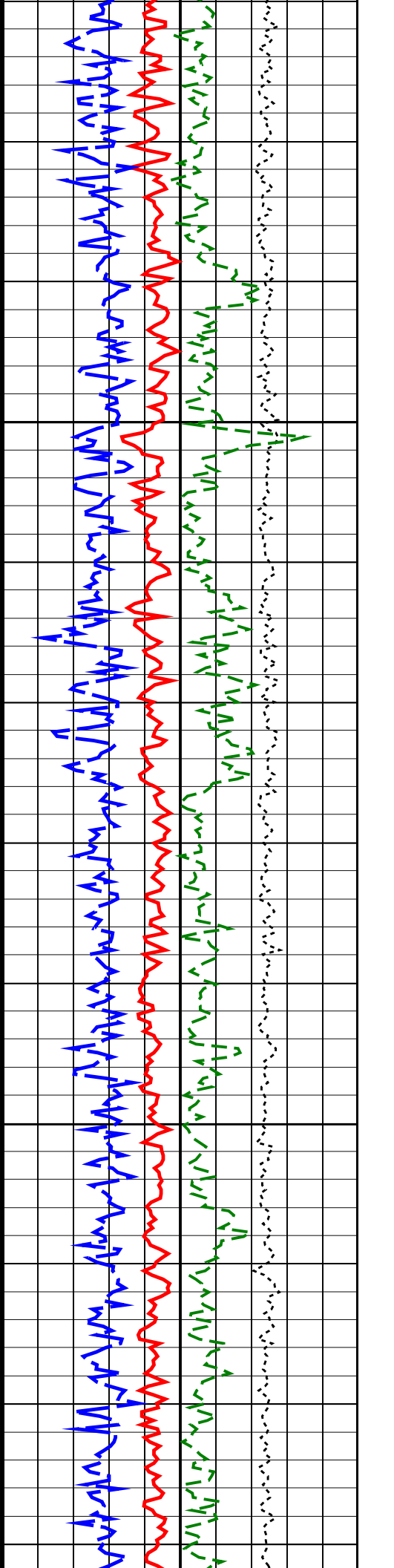
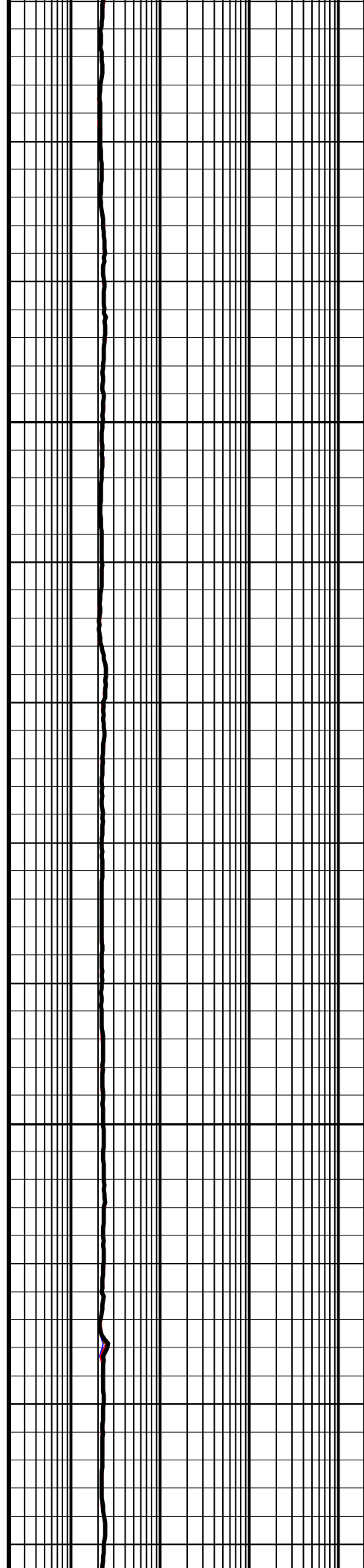

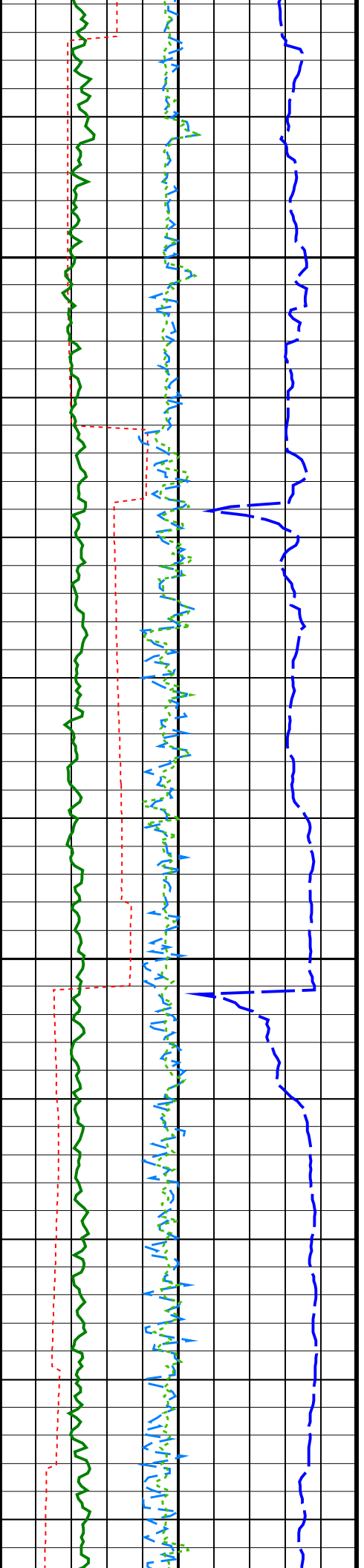

900
TVD

925
TVD

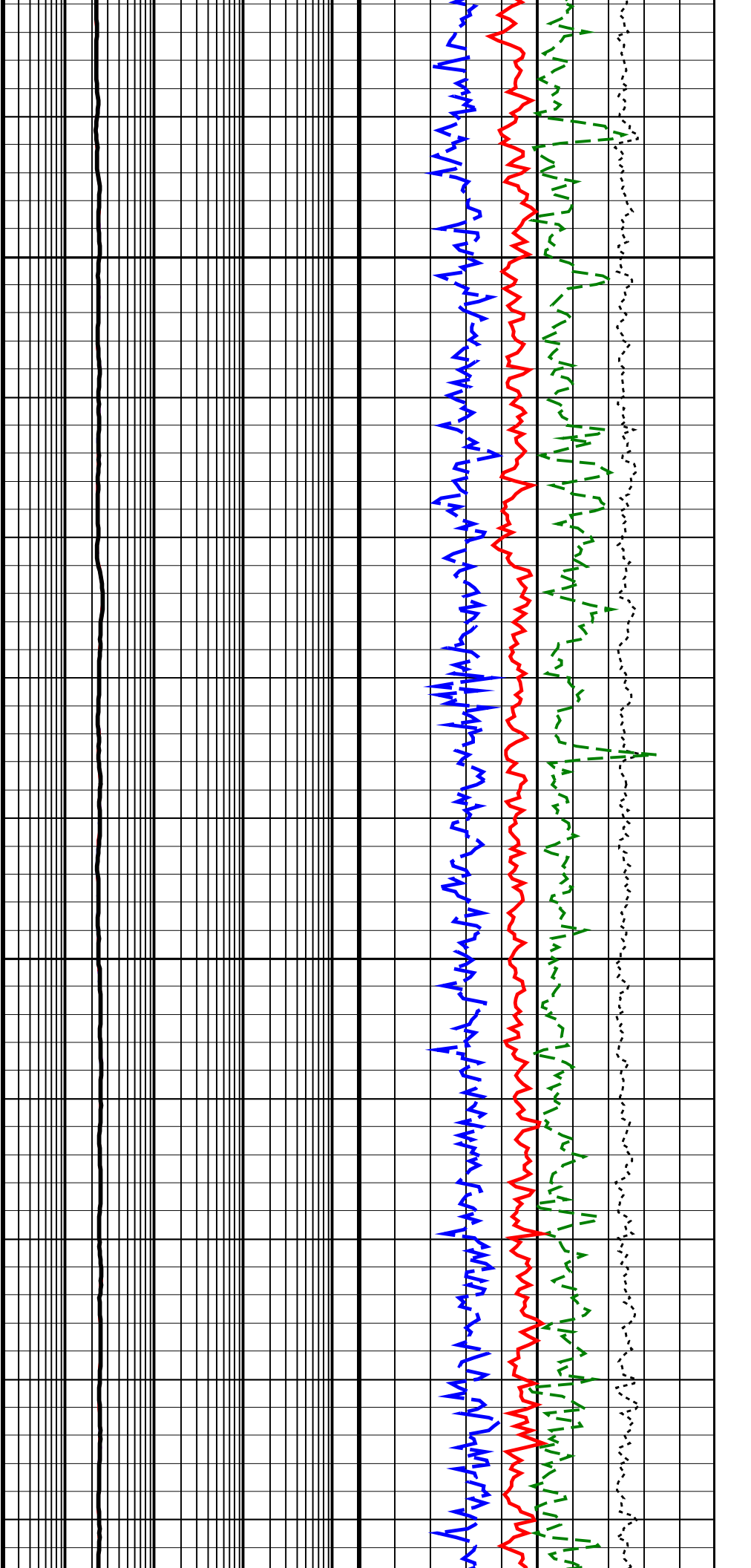

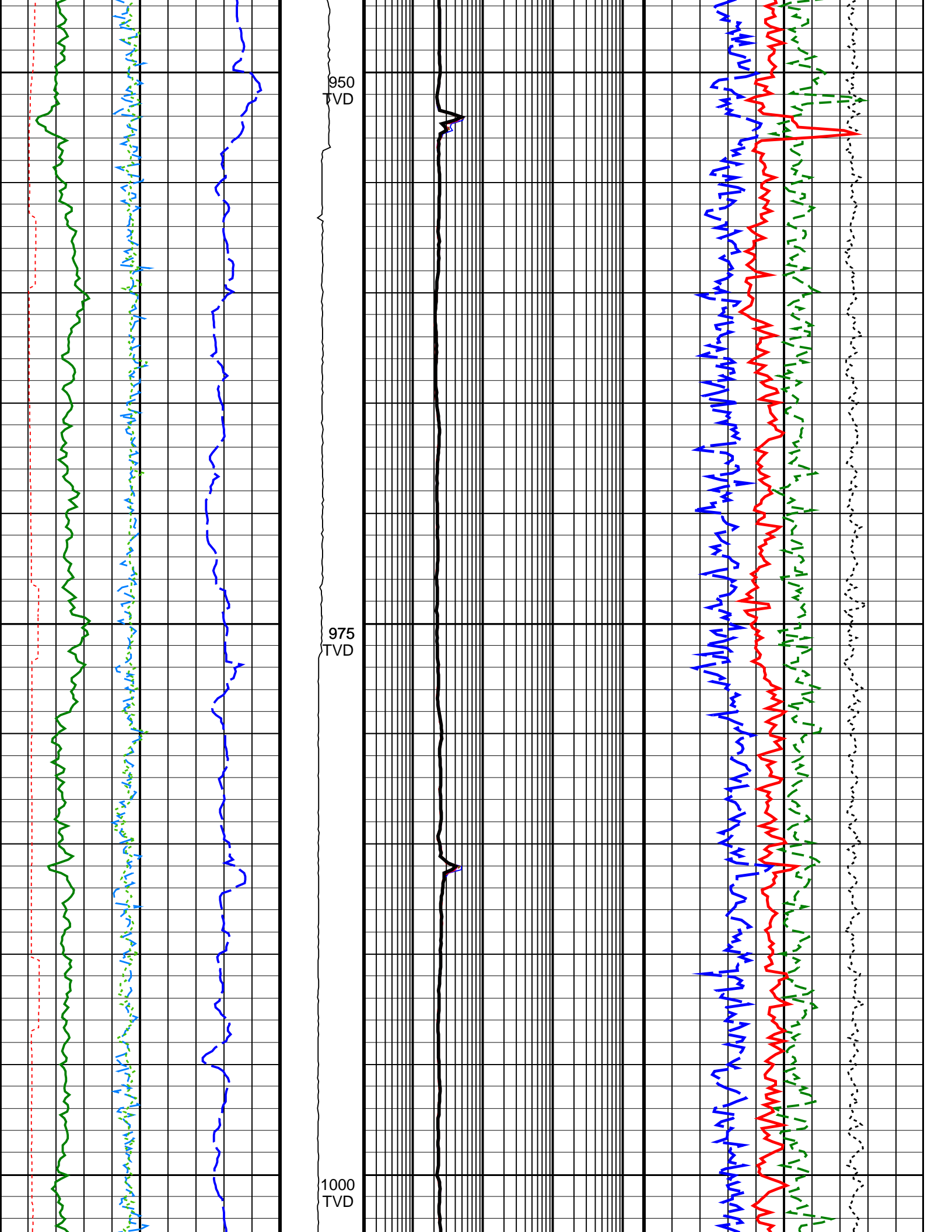

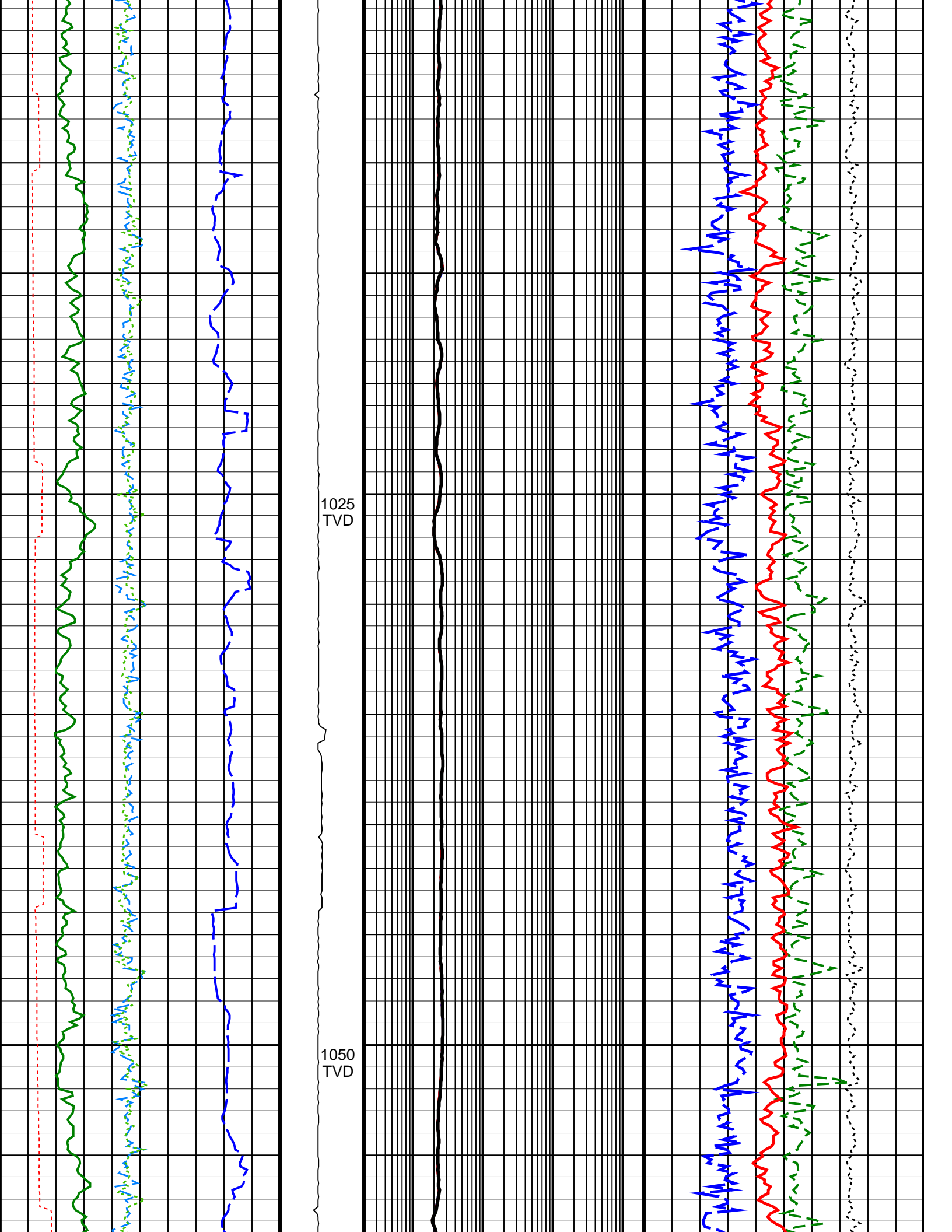

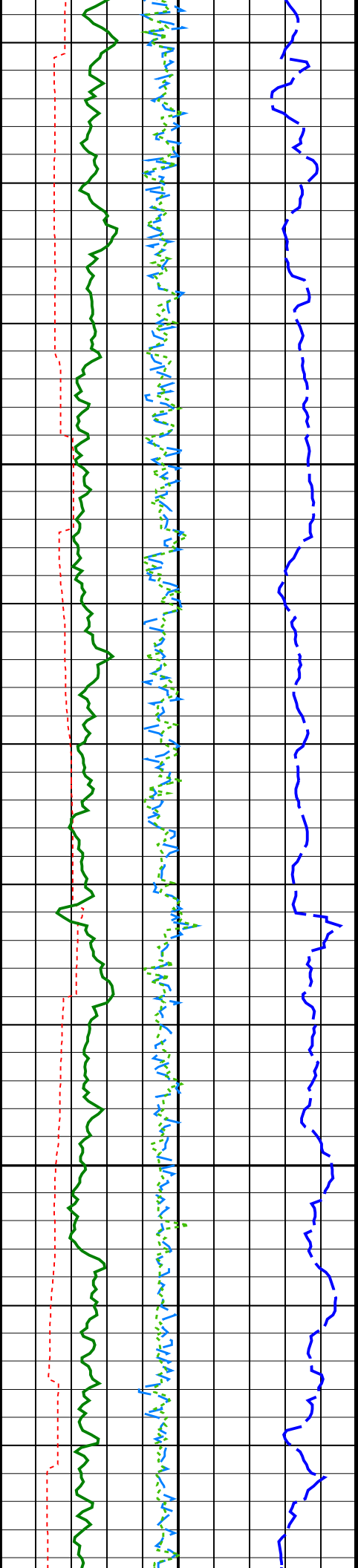

1075
TVD

1100
TVD

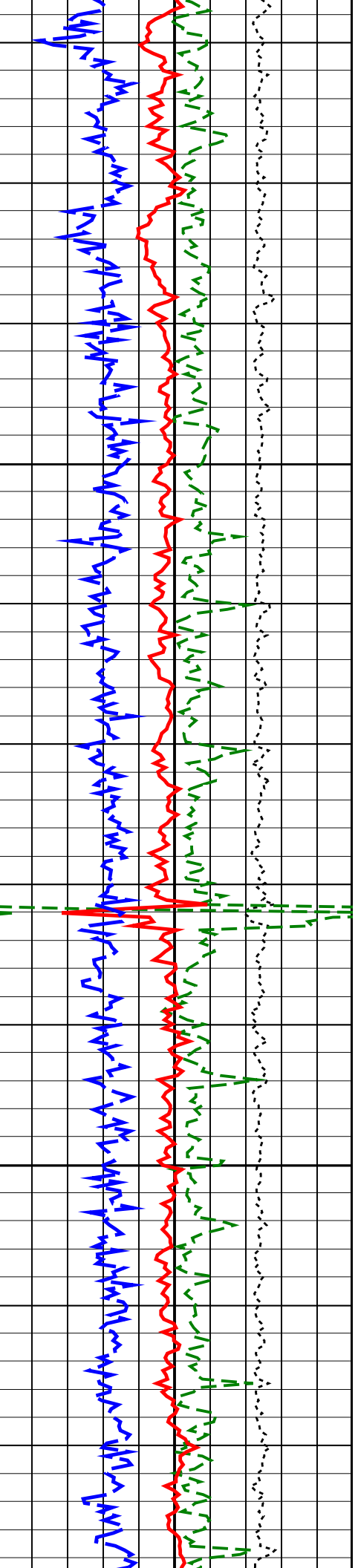
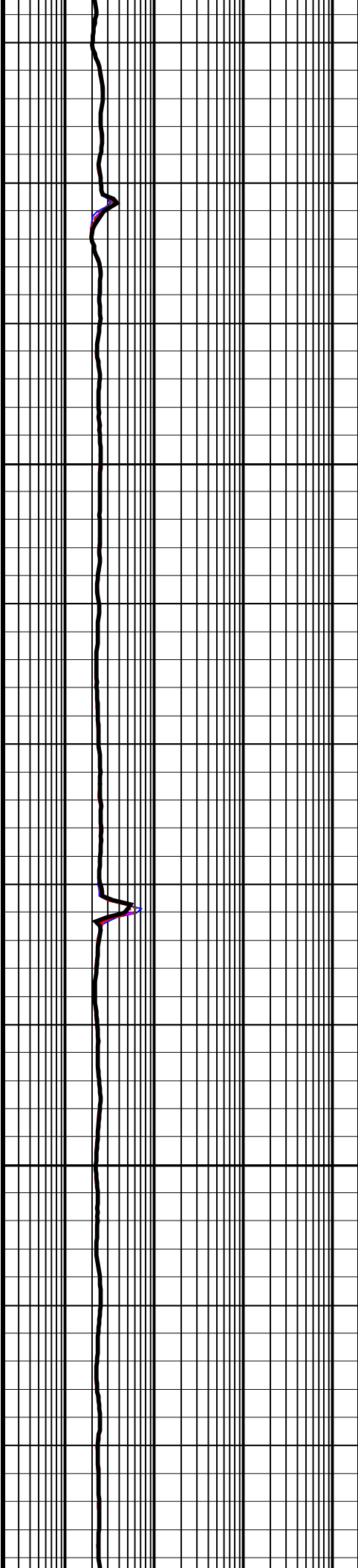

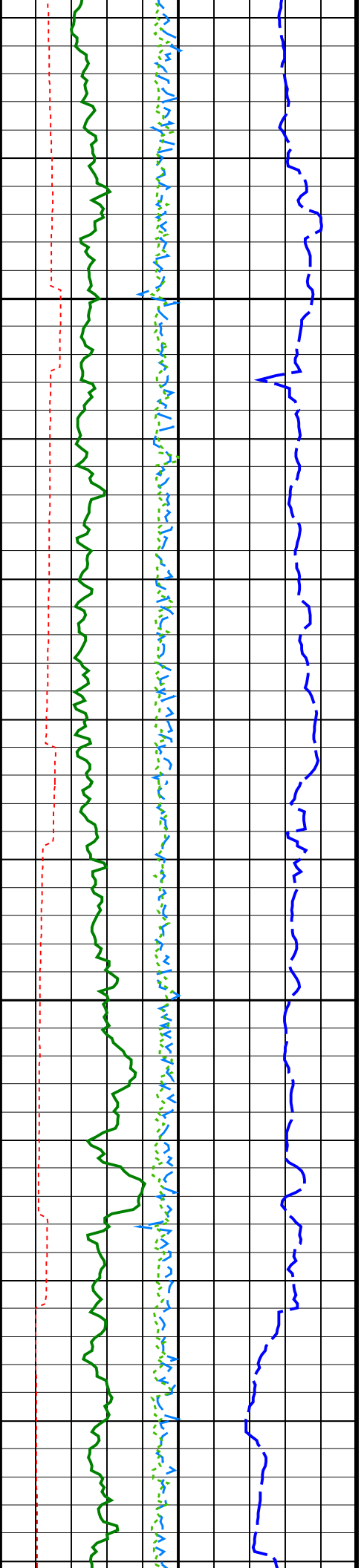

1125
TVD

1150
TVD

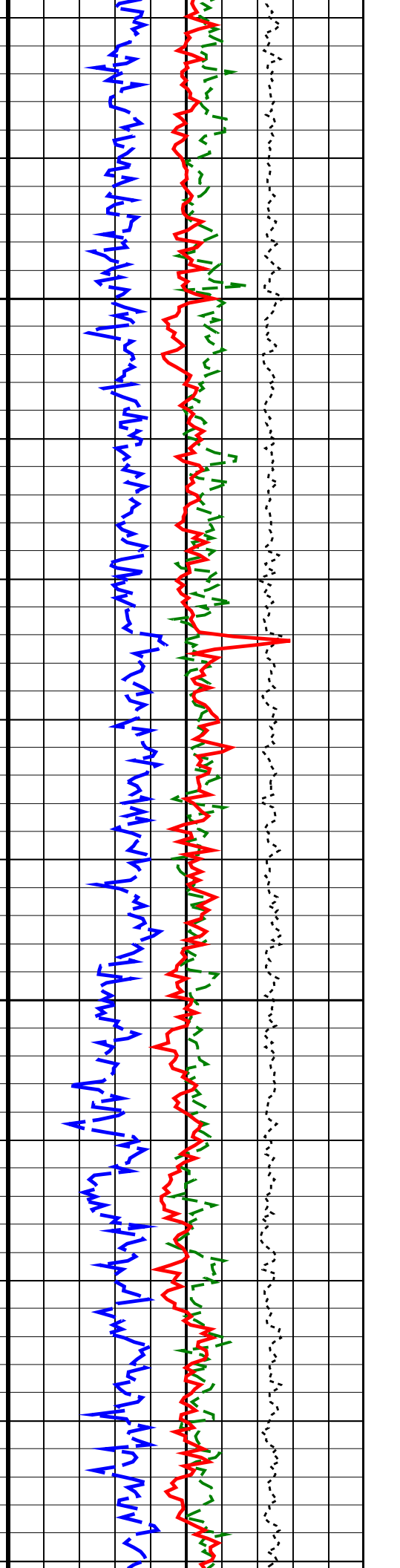
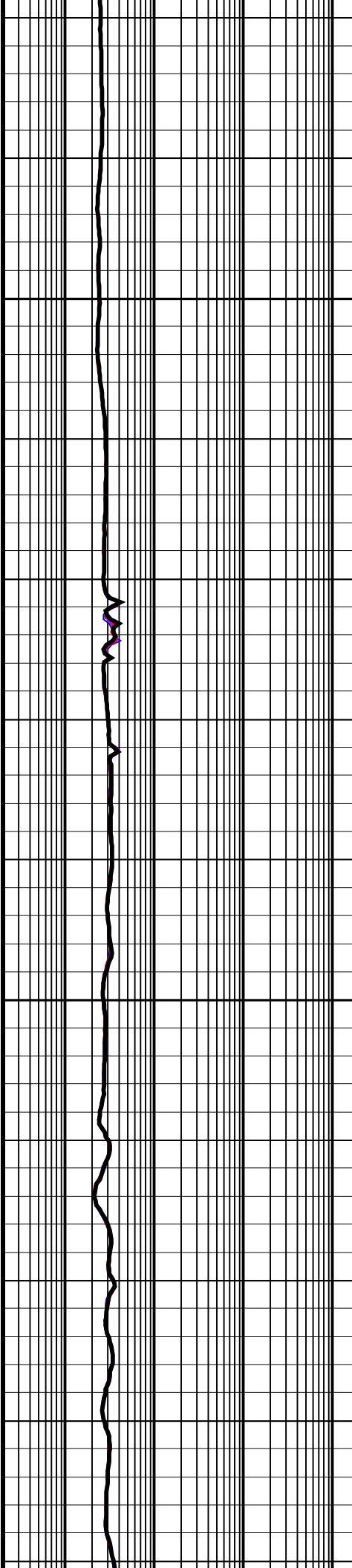

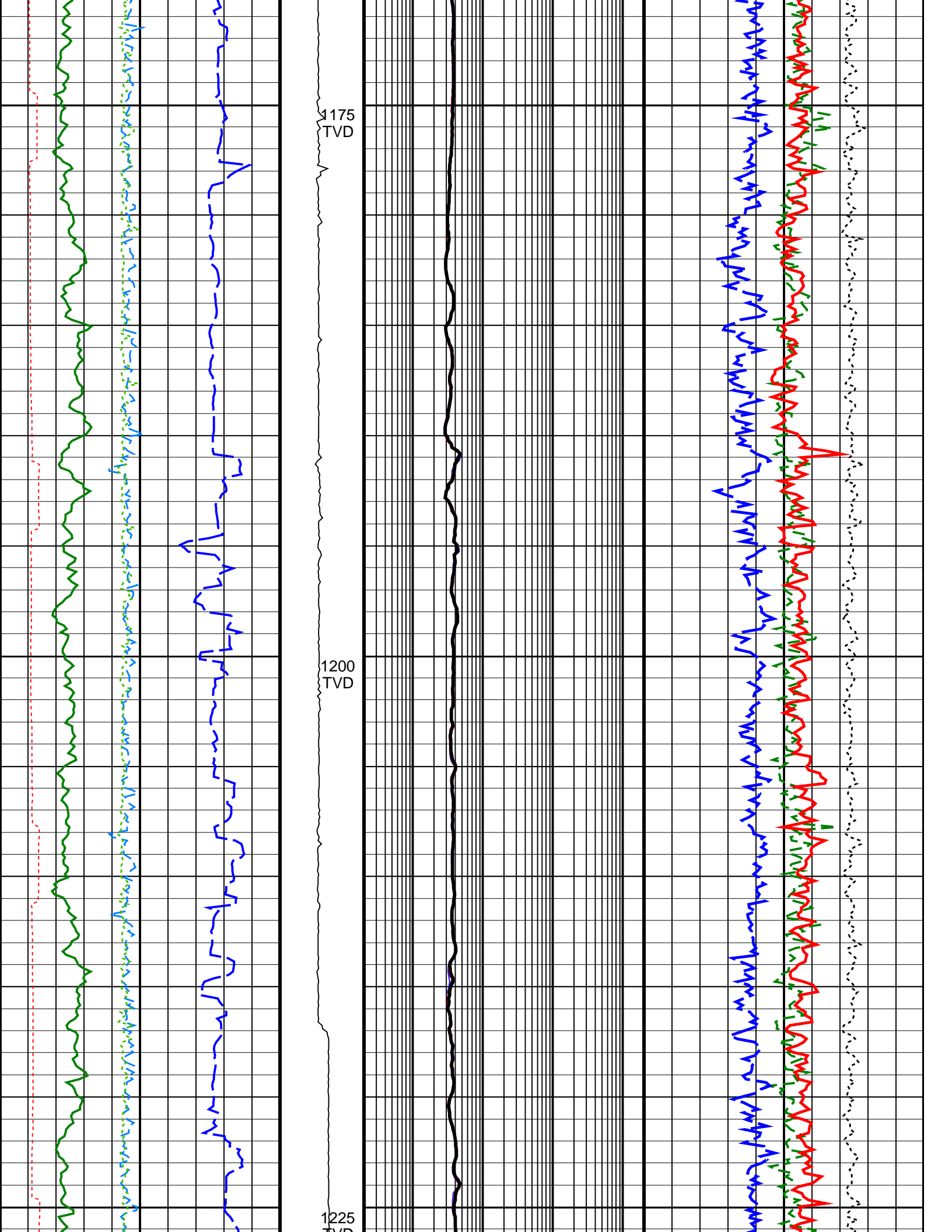

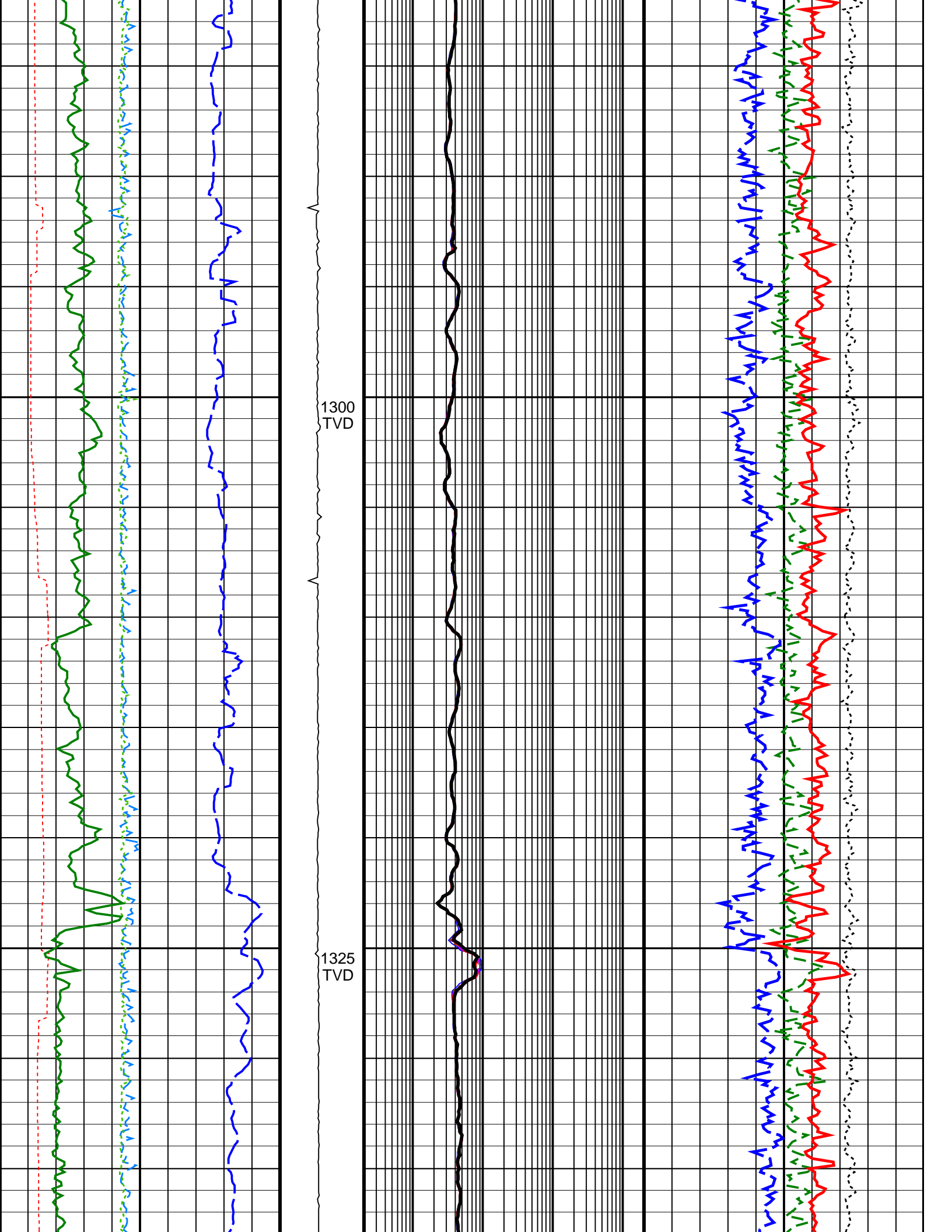

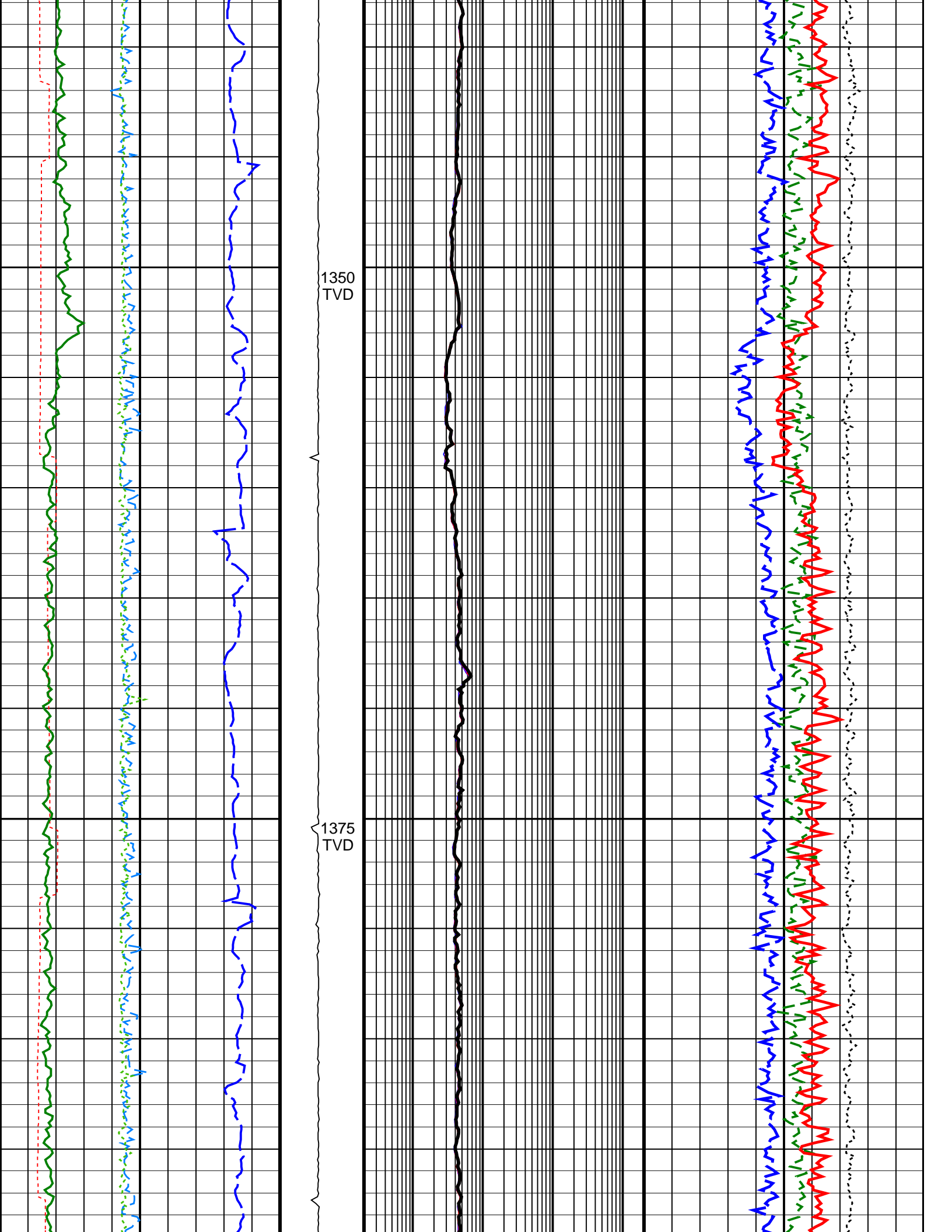

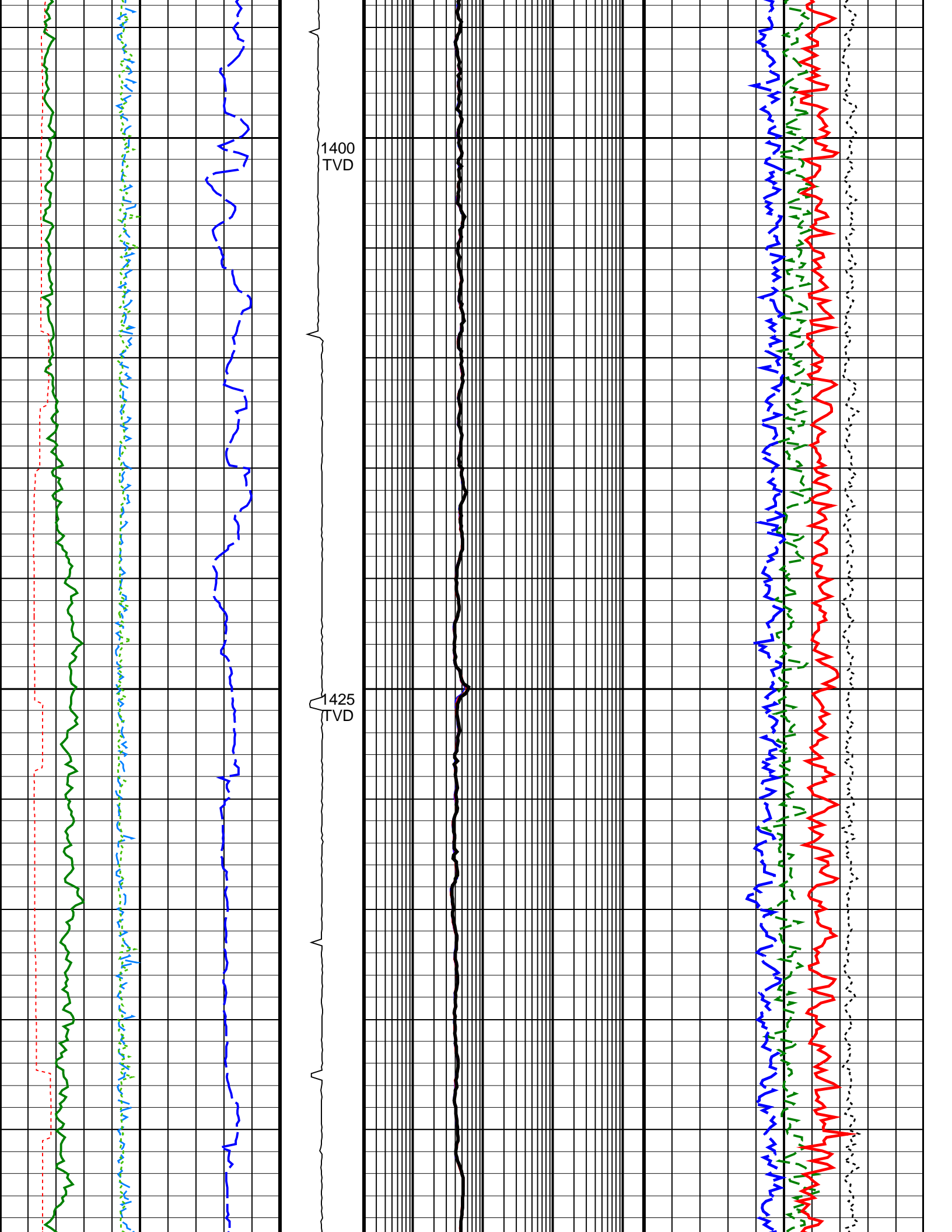

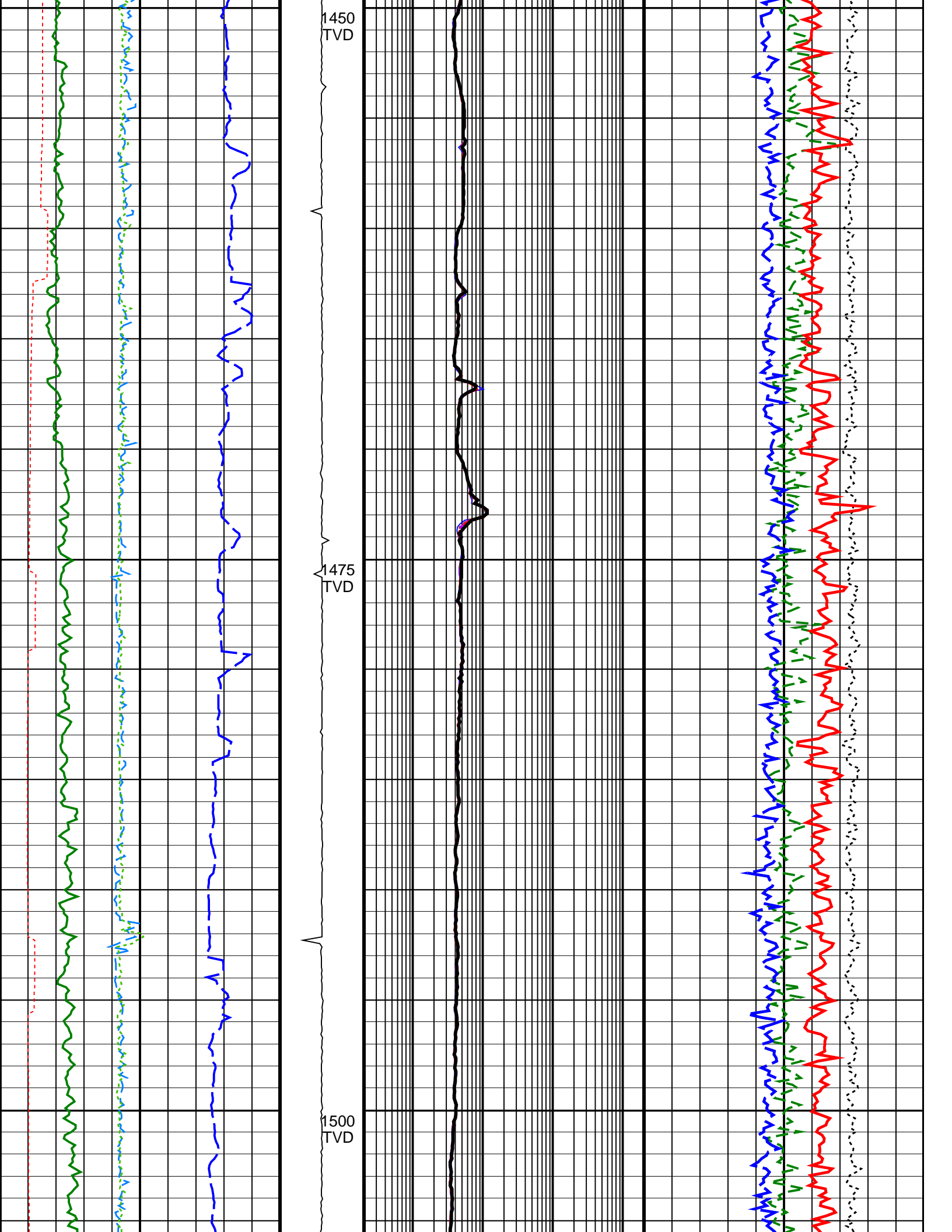

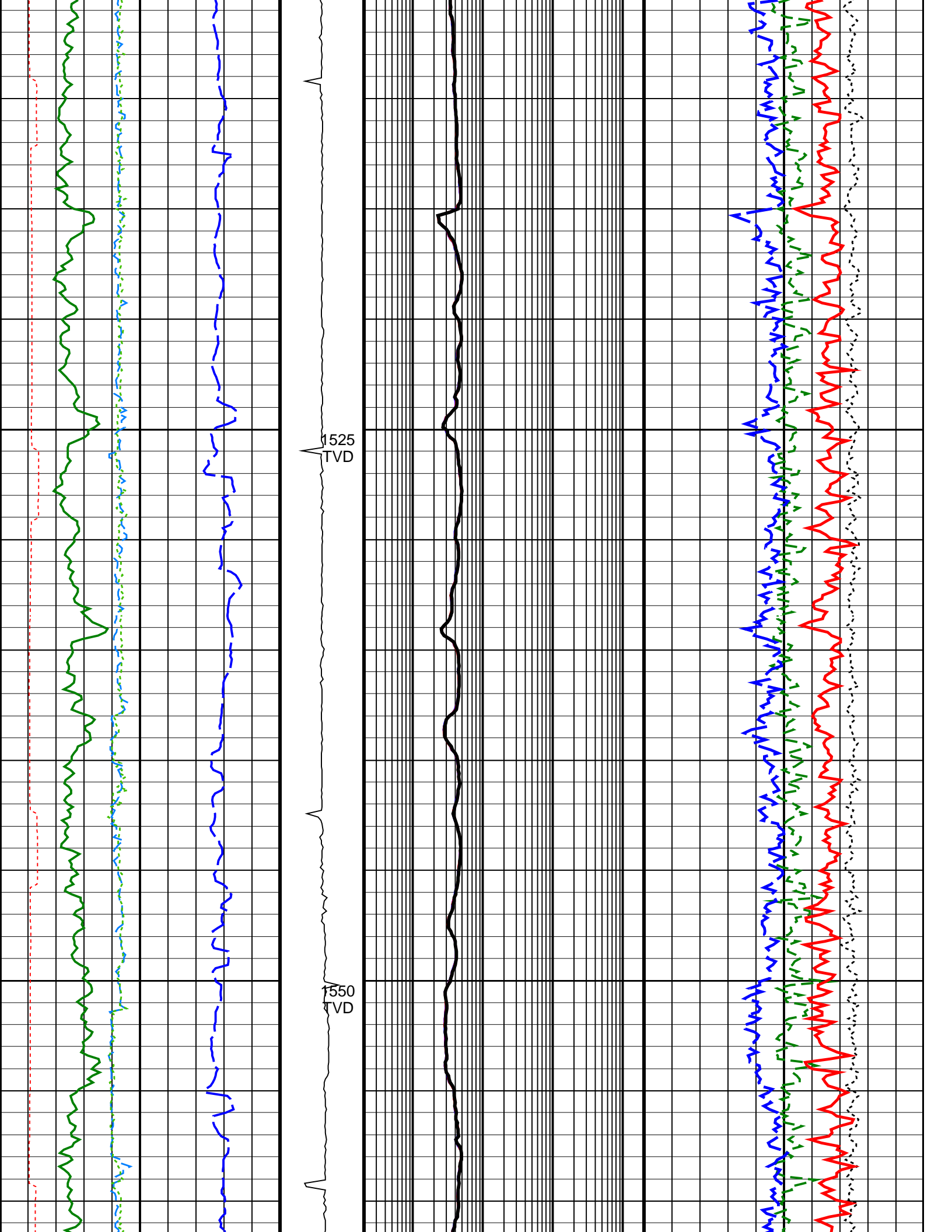

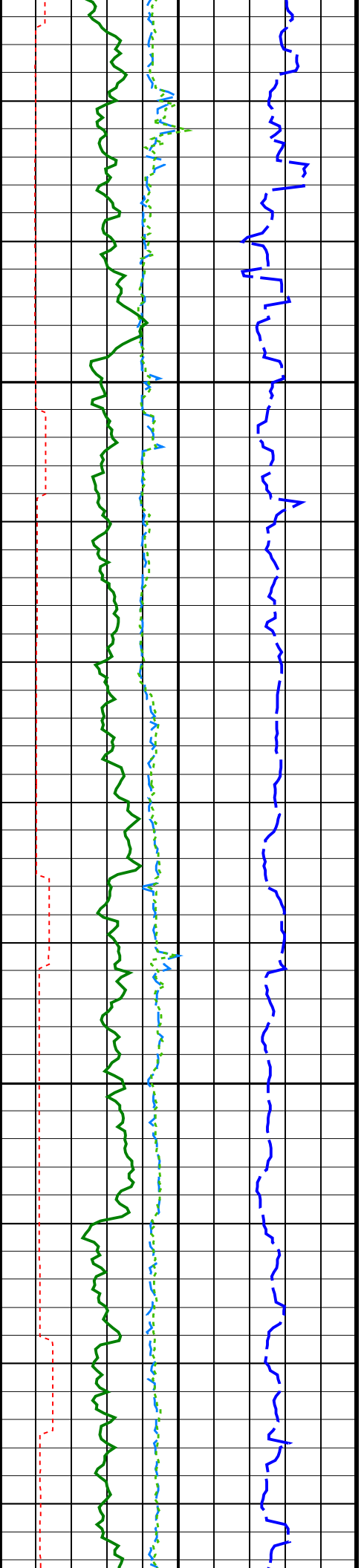

575
TVD

600
TVD

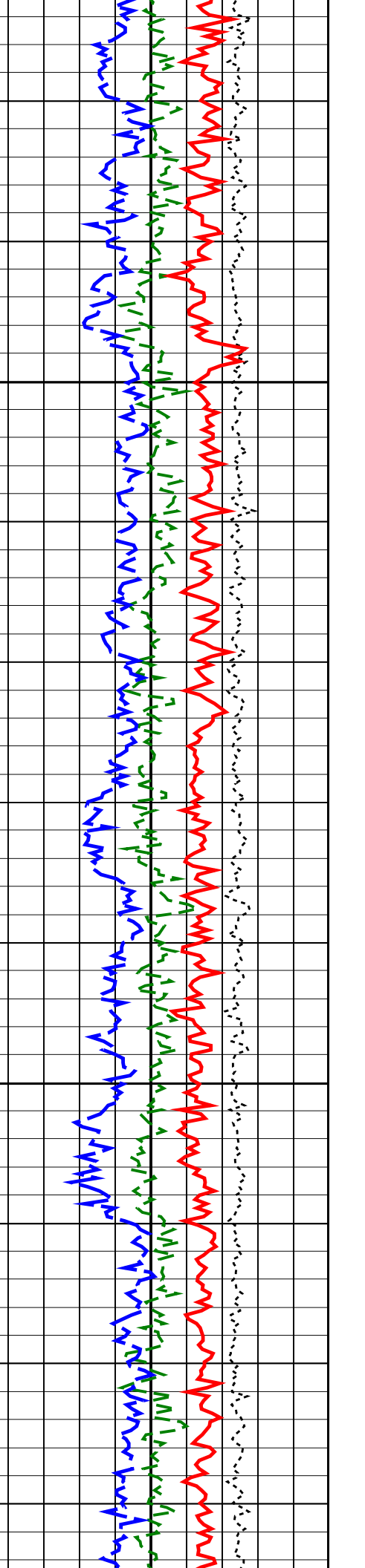
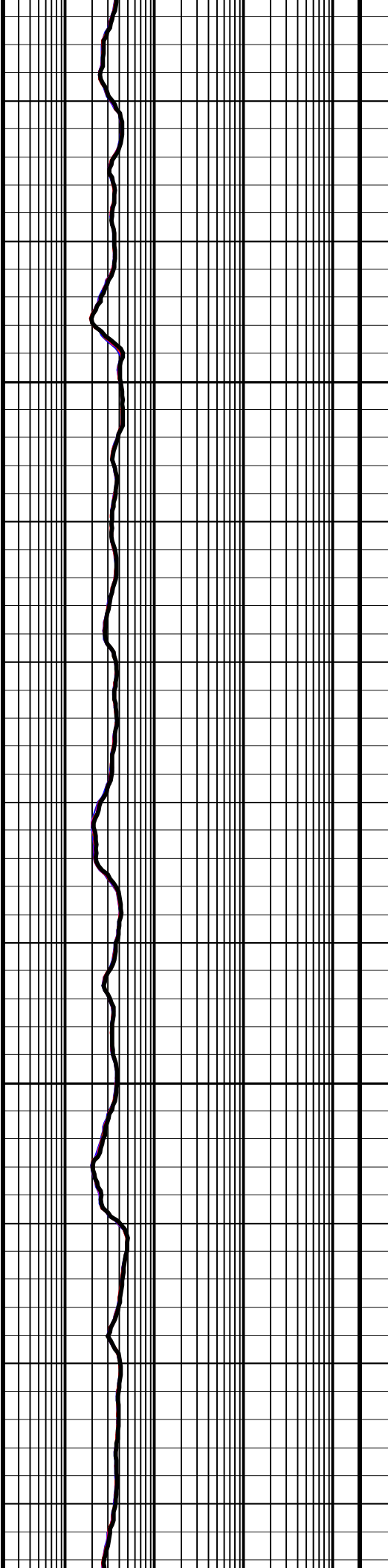

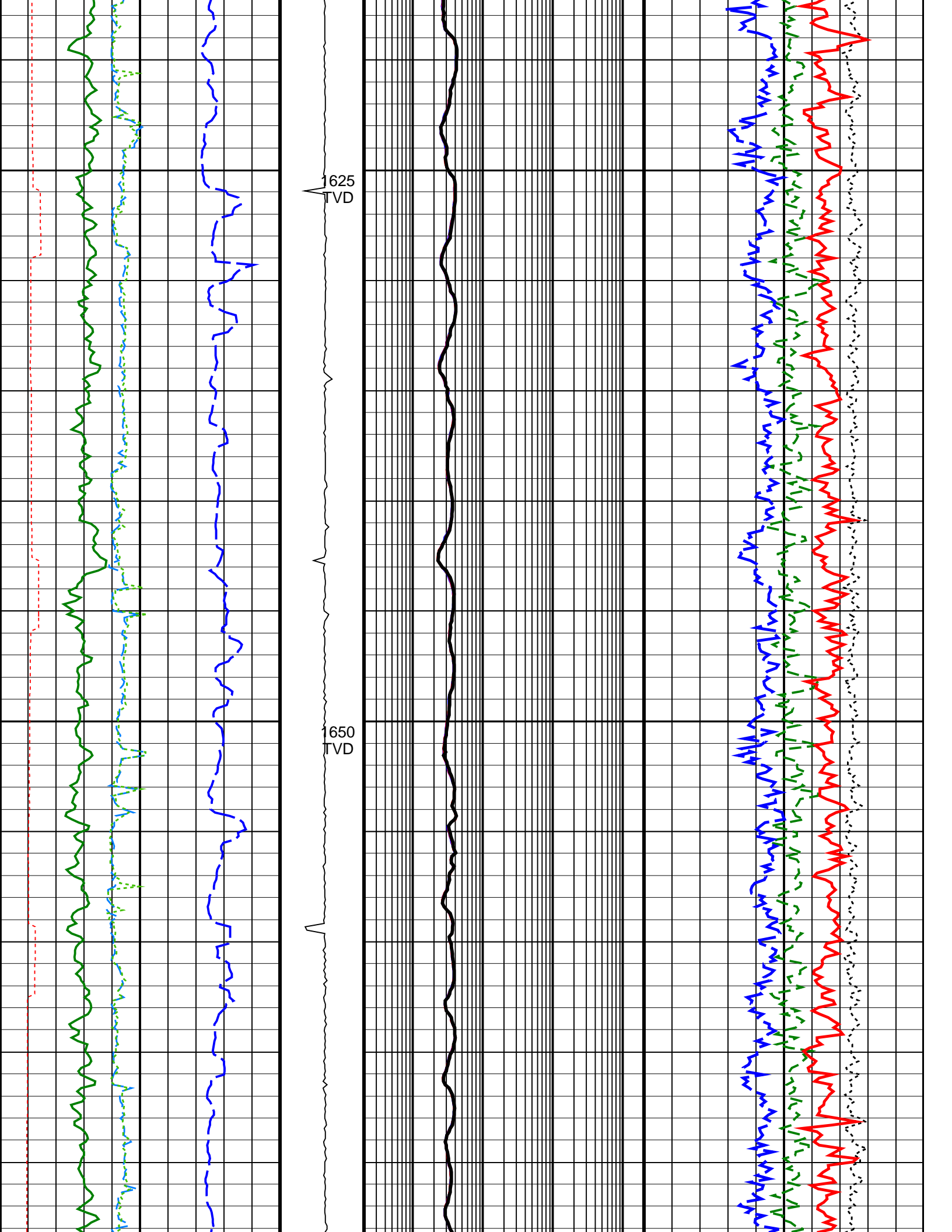

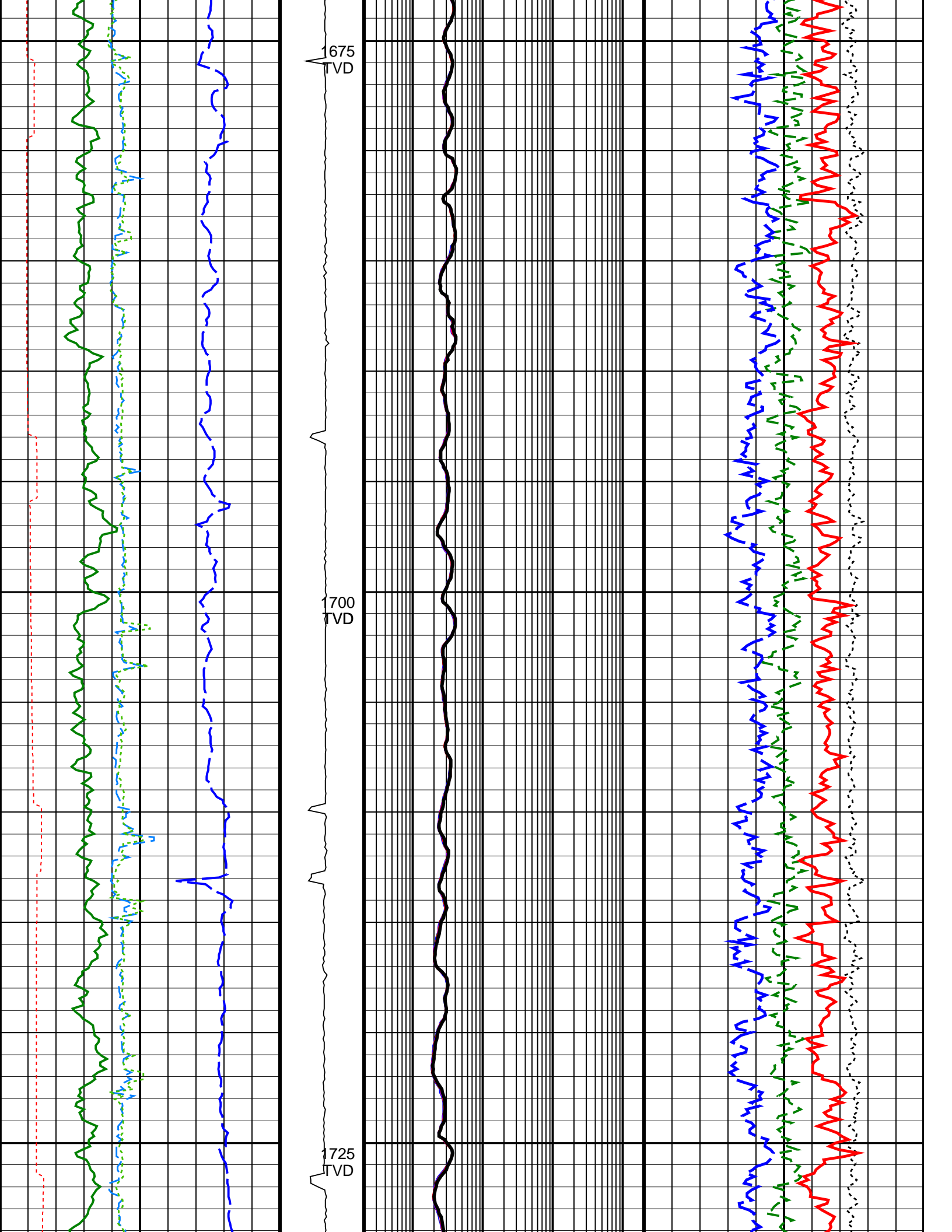

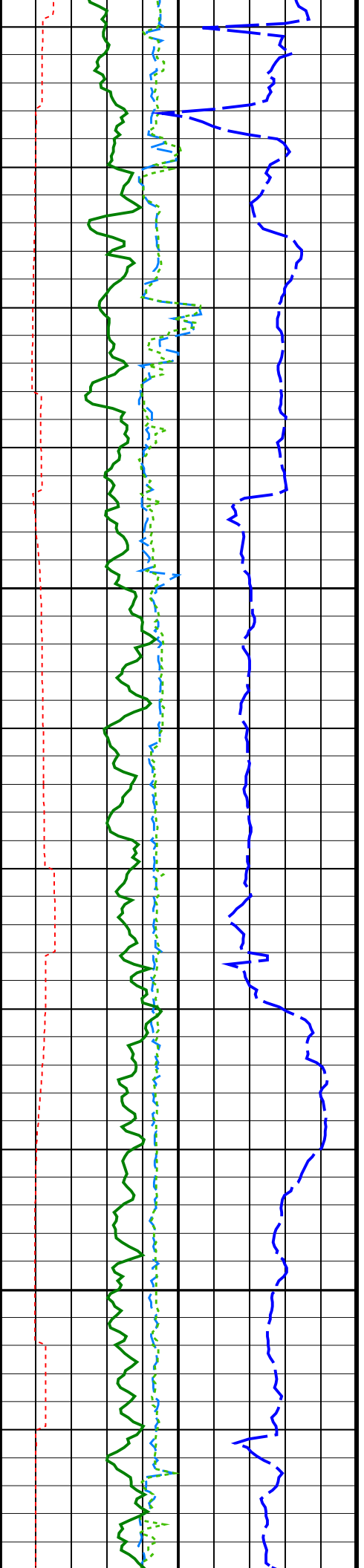

1750
TVD

1775
TVD

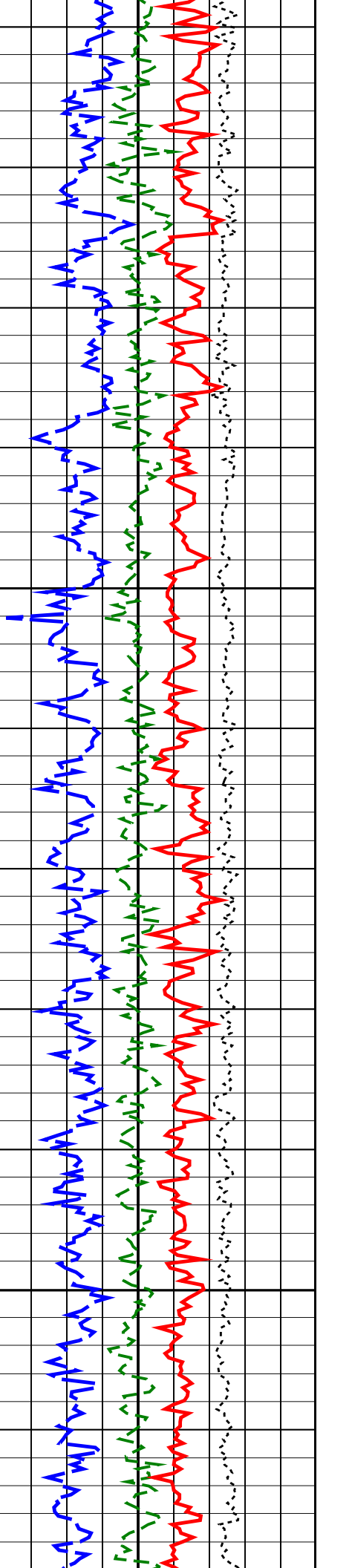
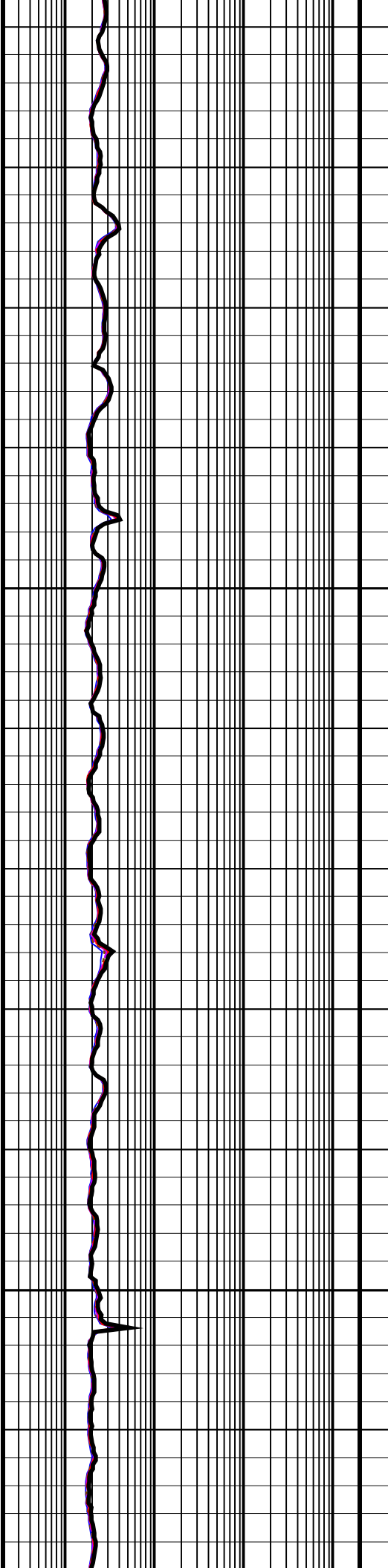

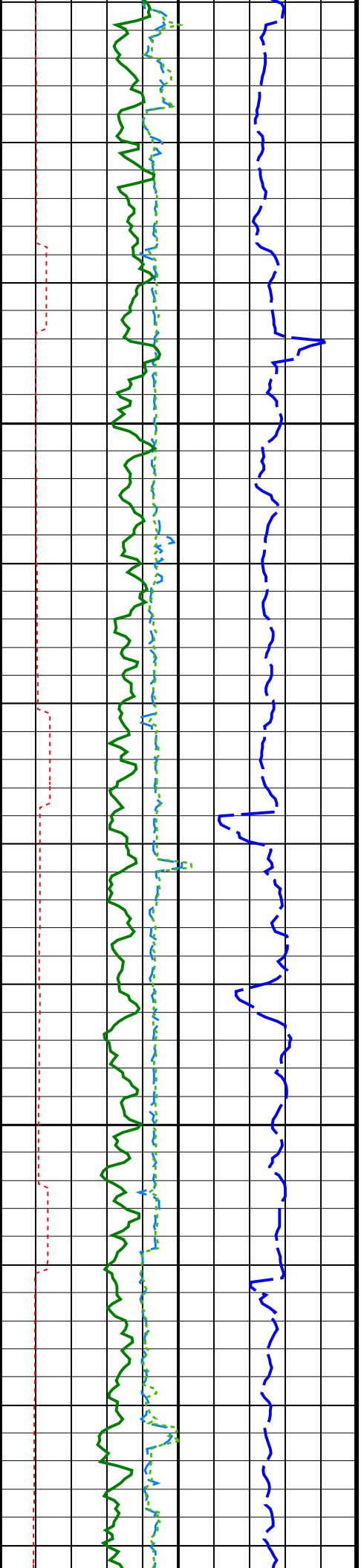

1800
TVD

1825
TVD

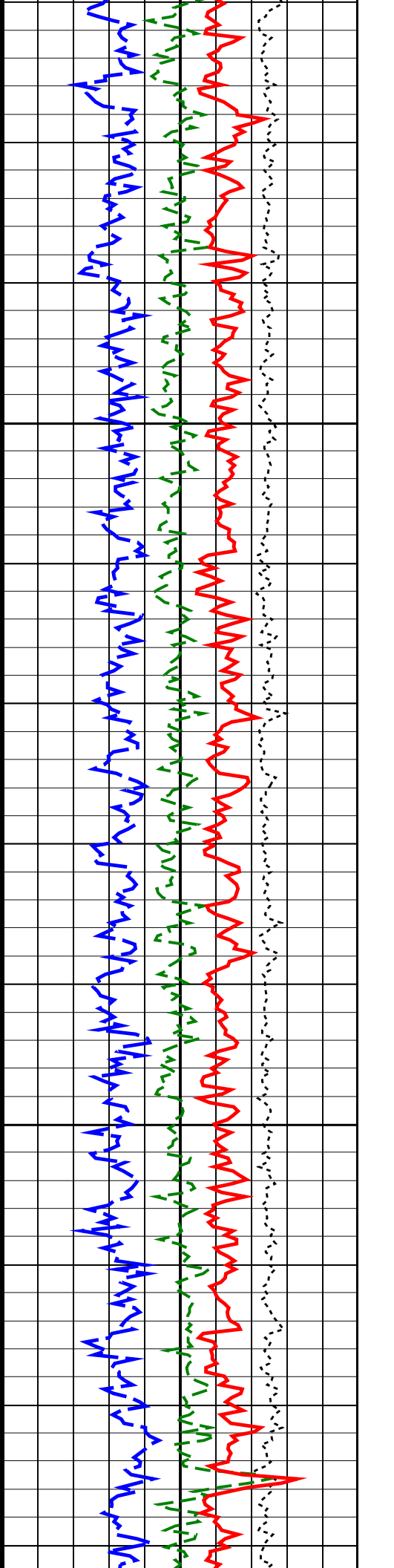
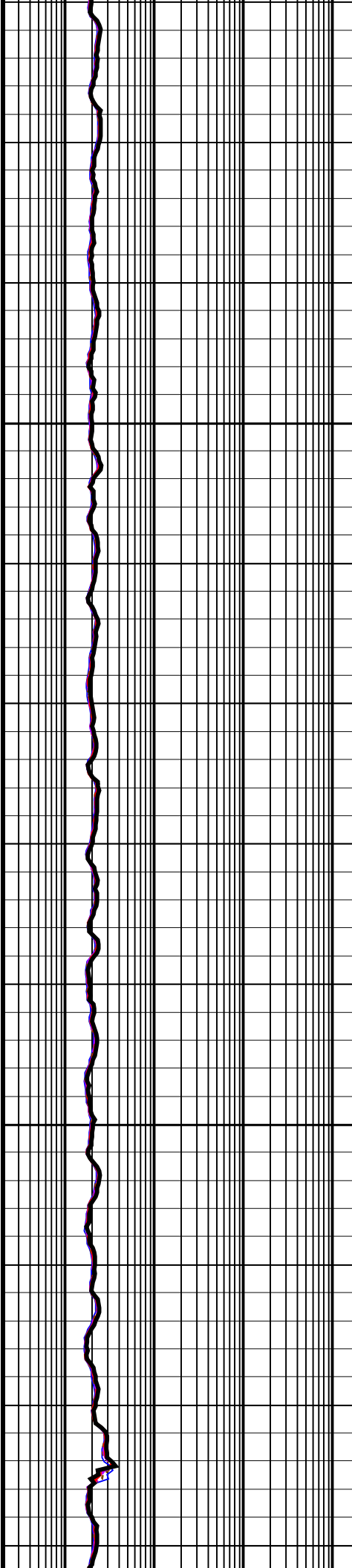

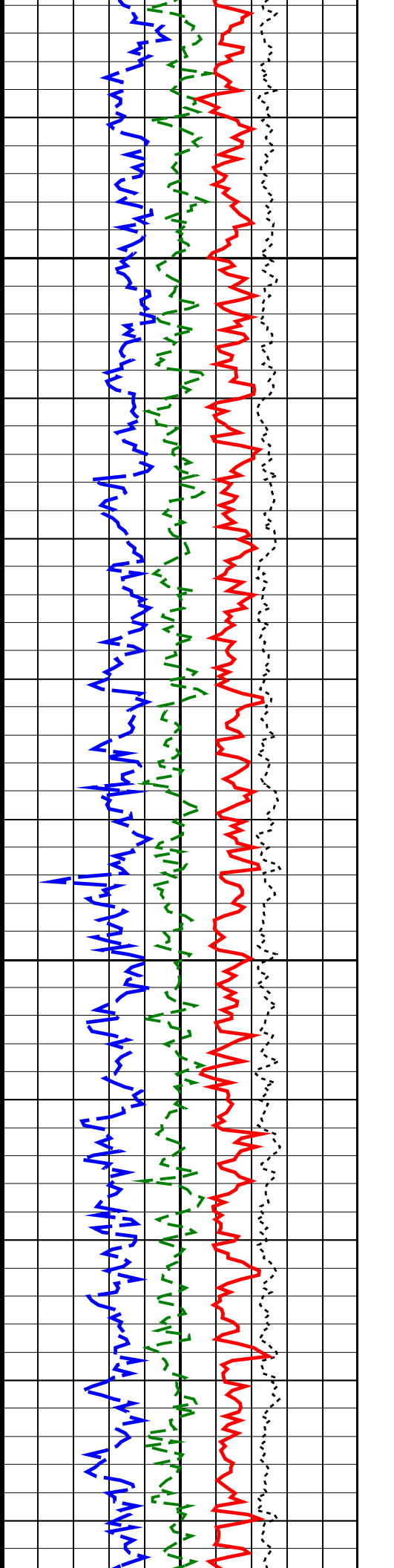
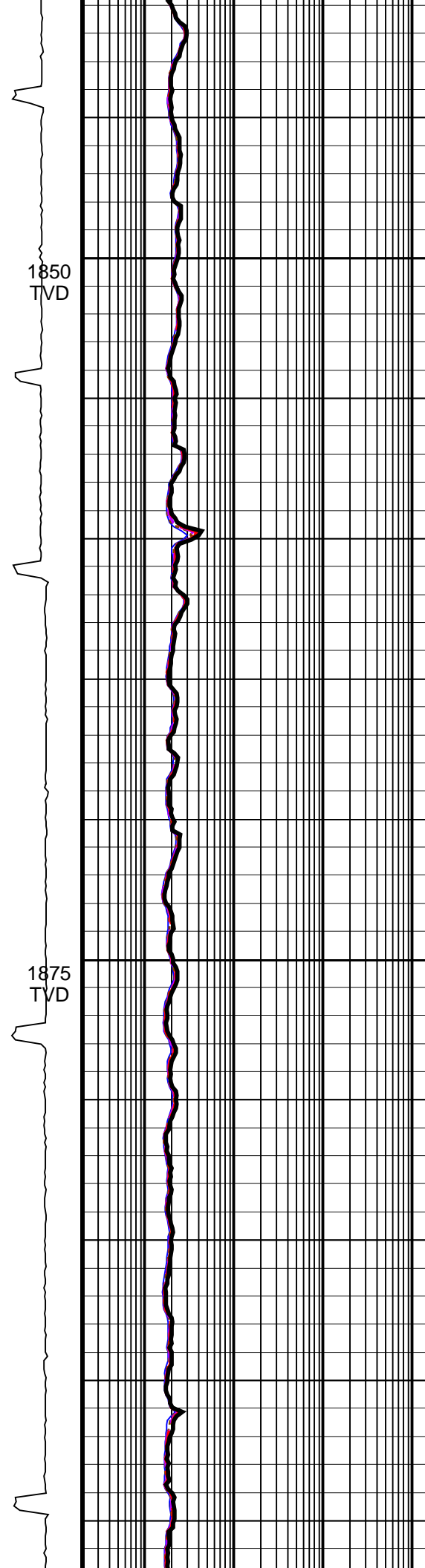
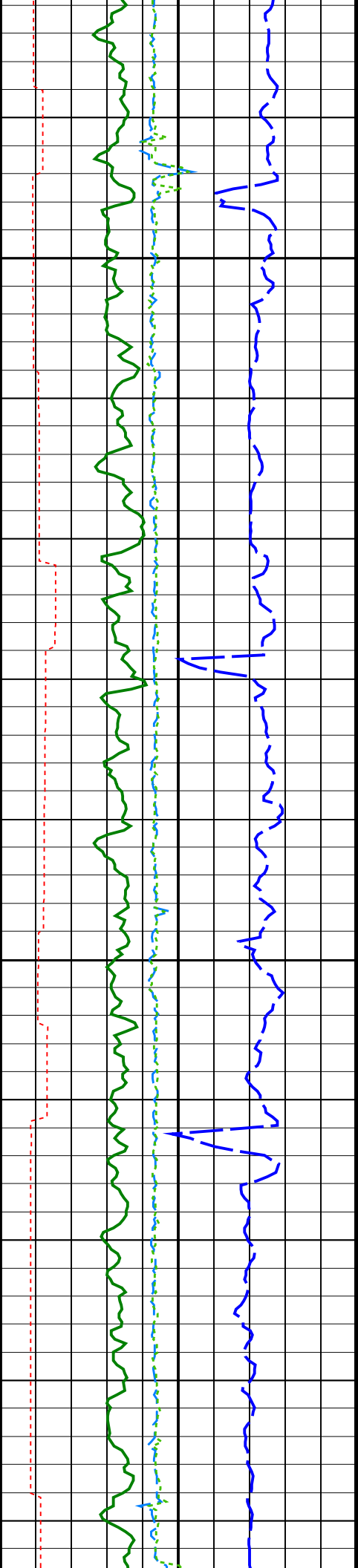

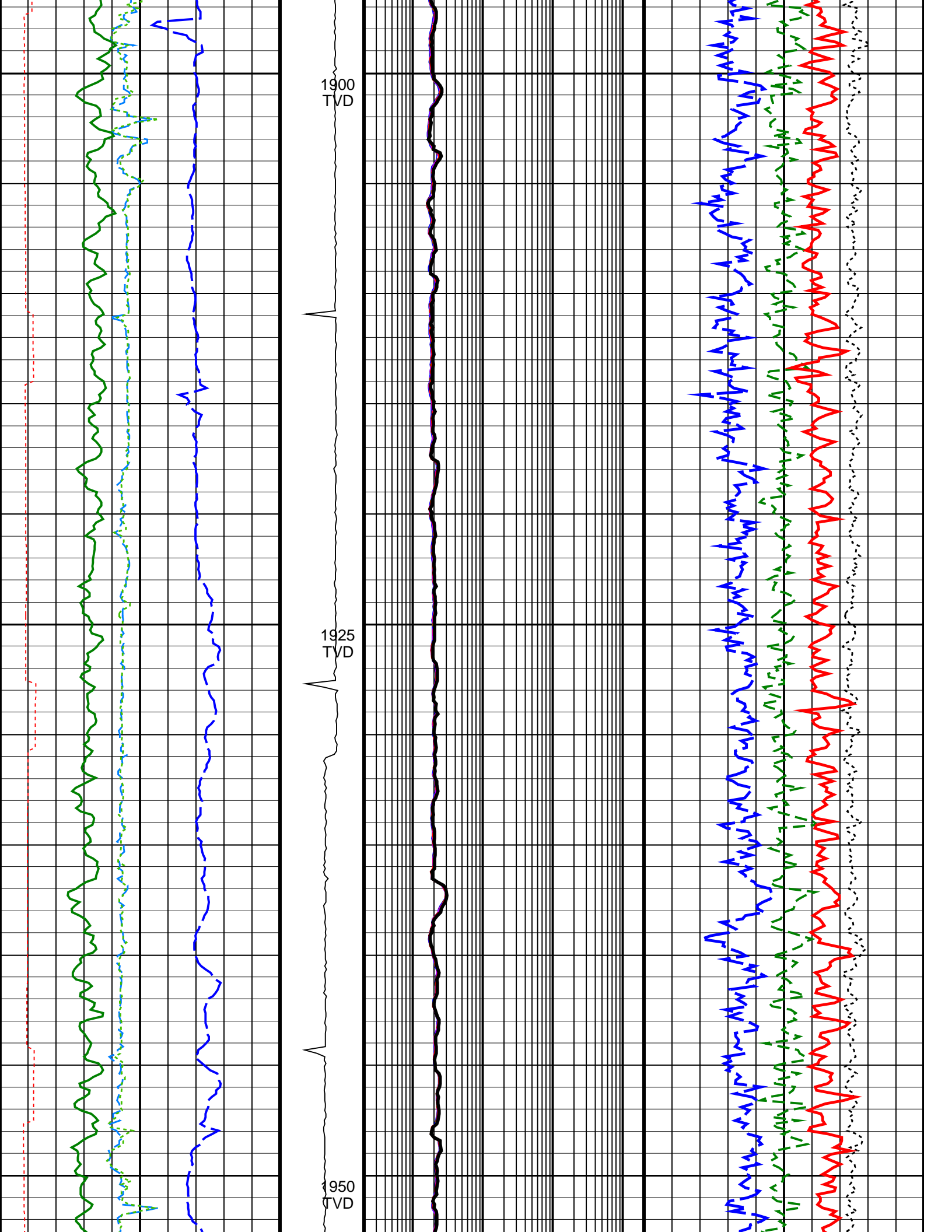

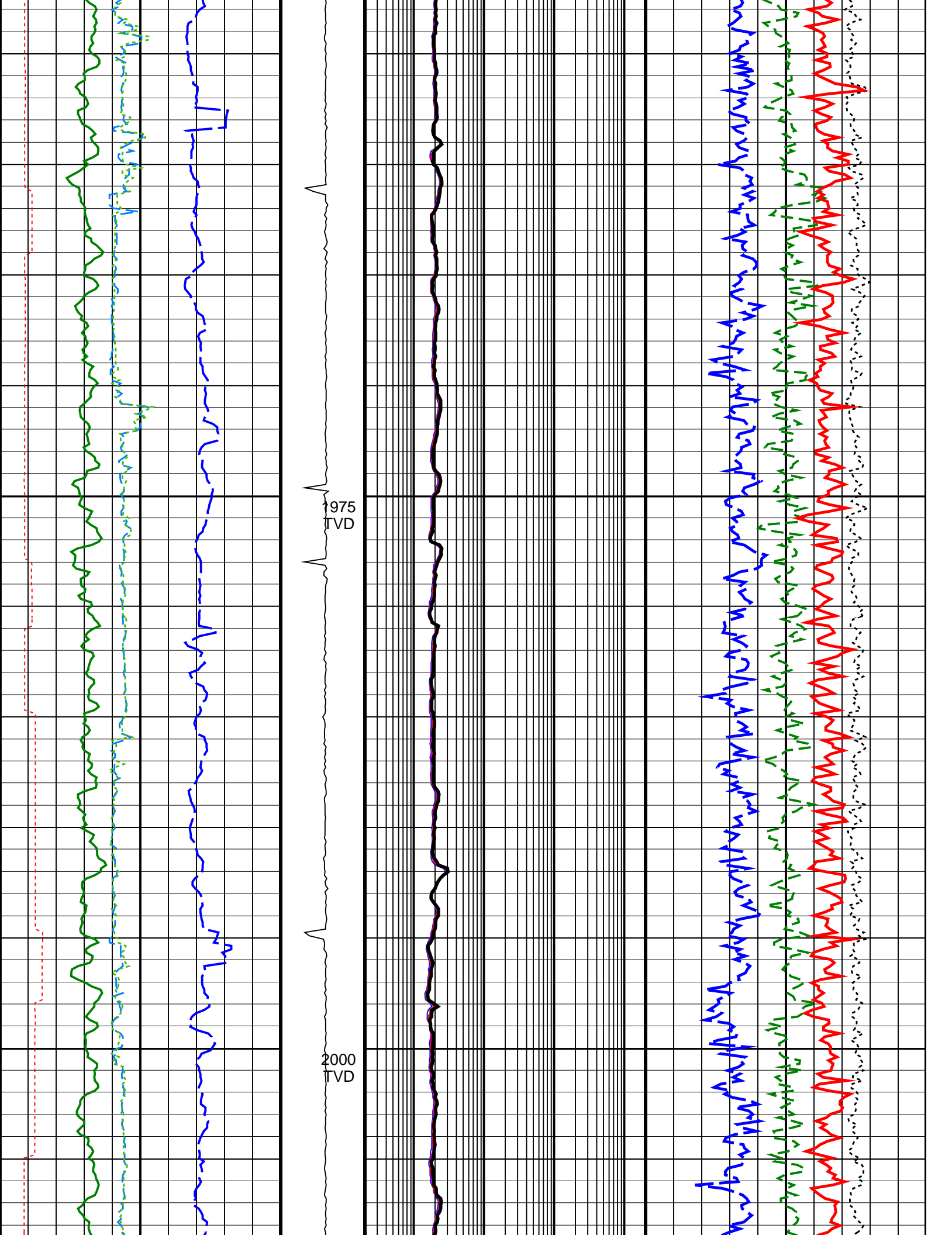

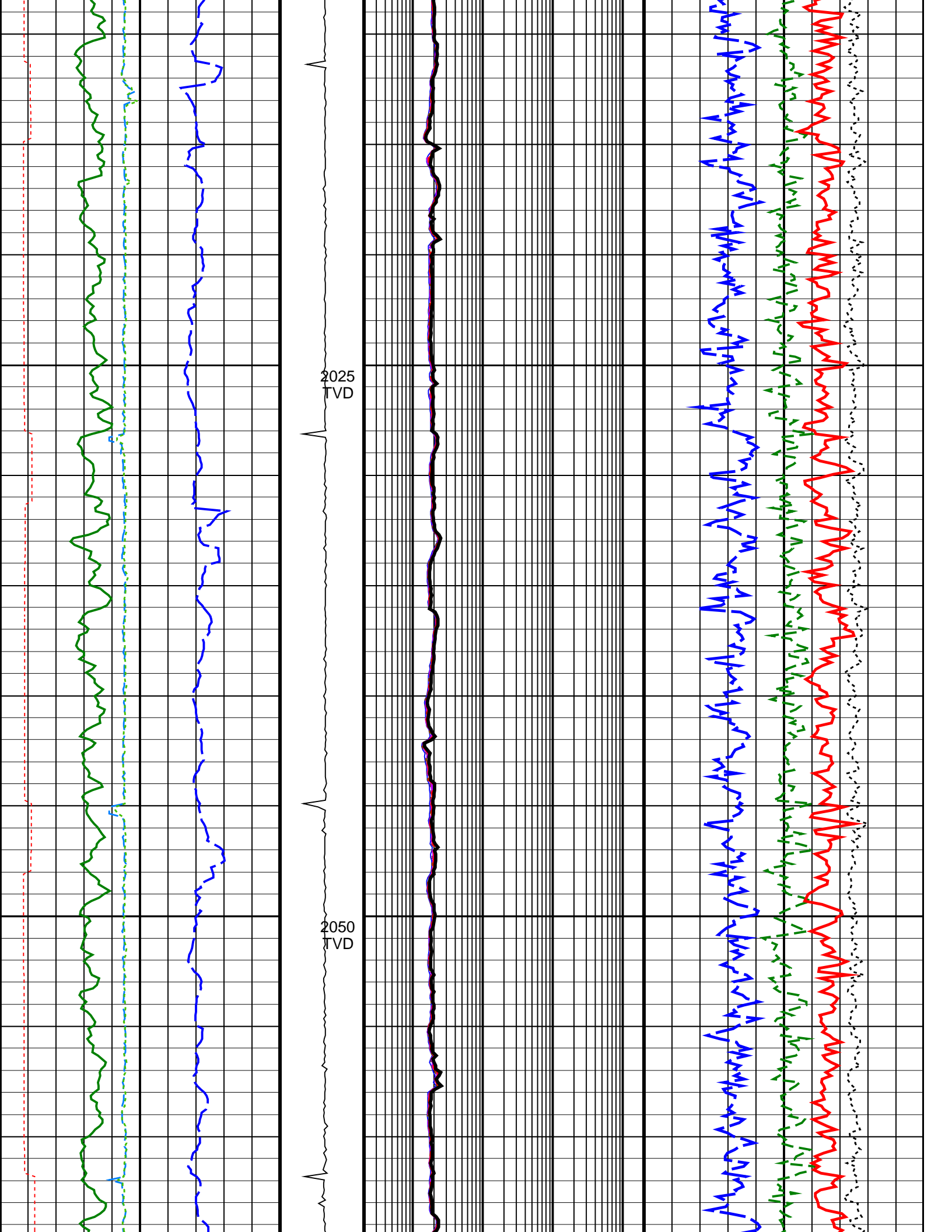

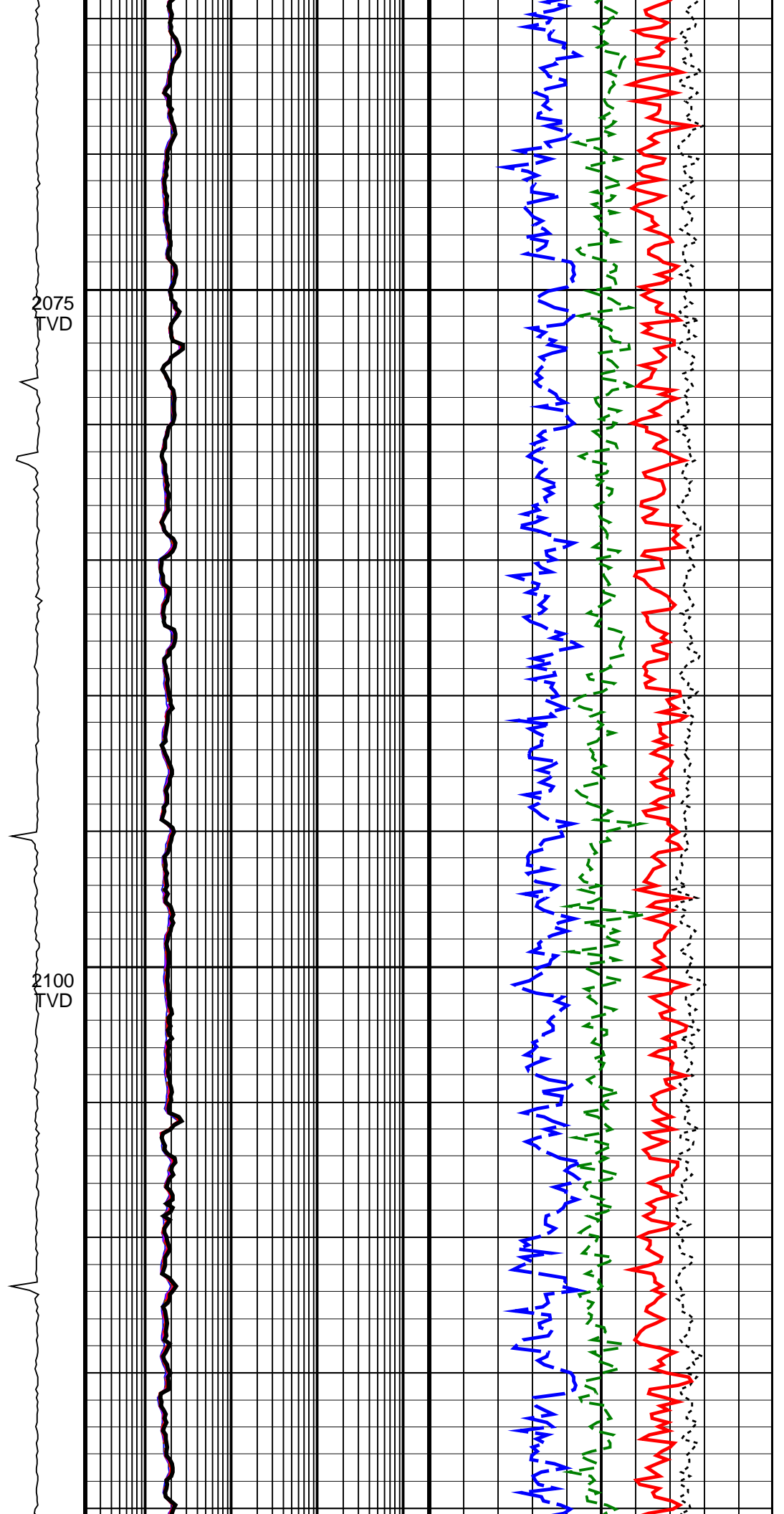
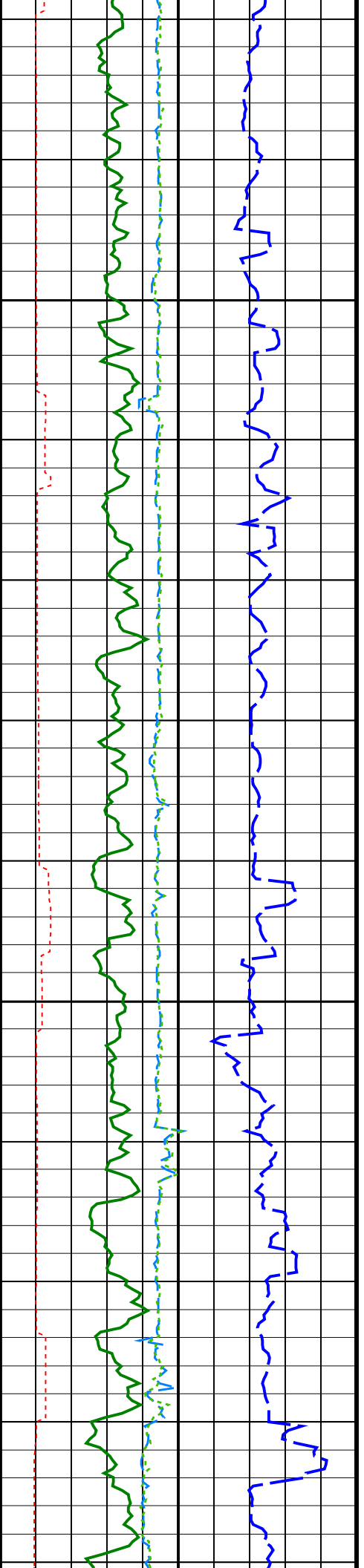

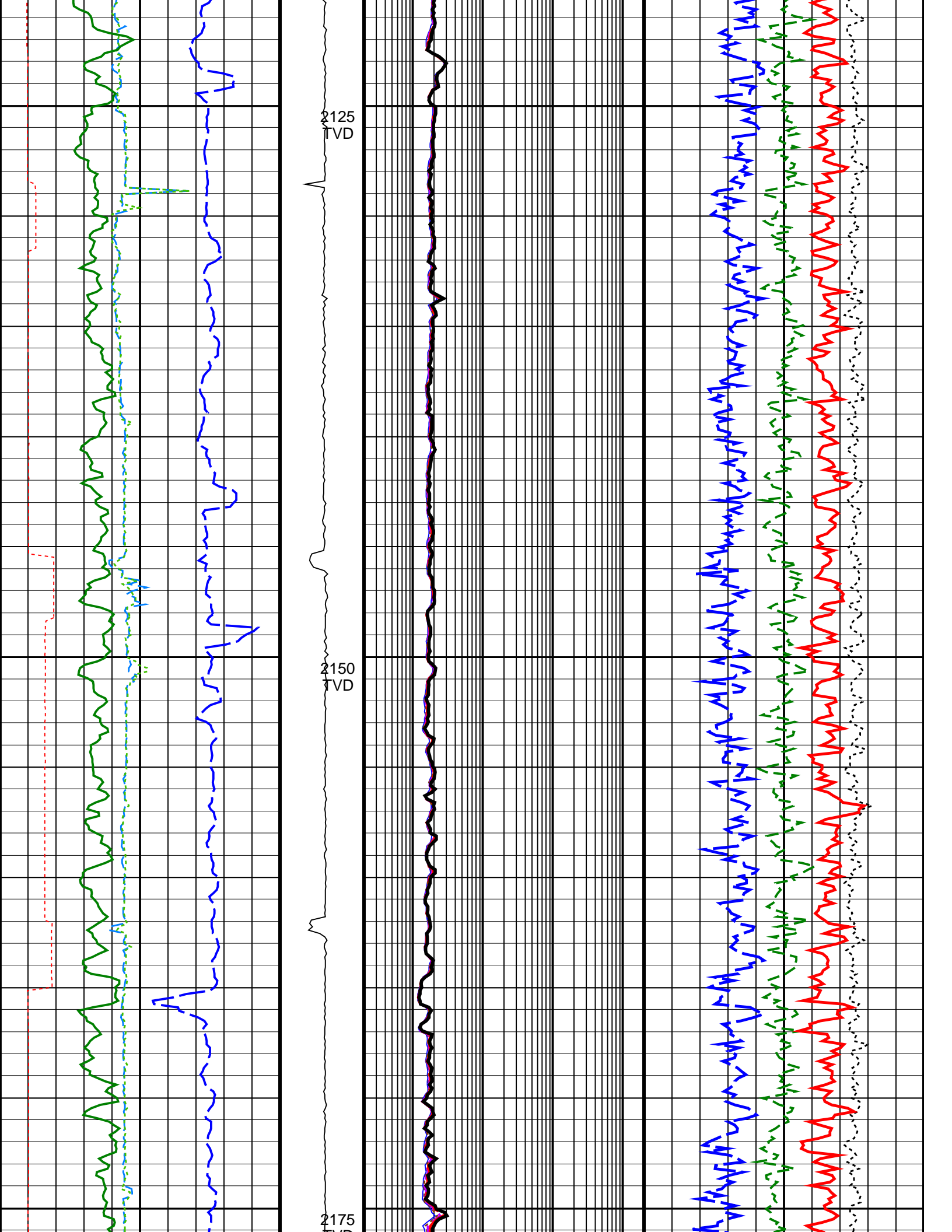

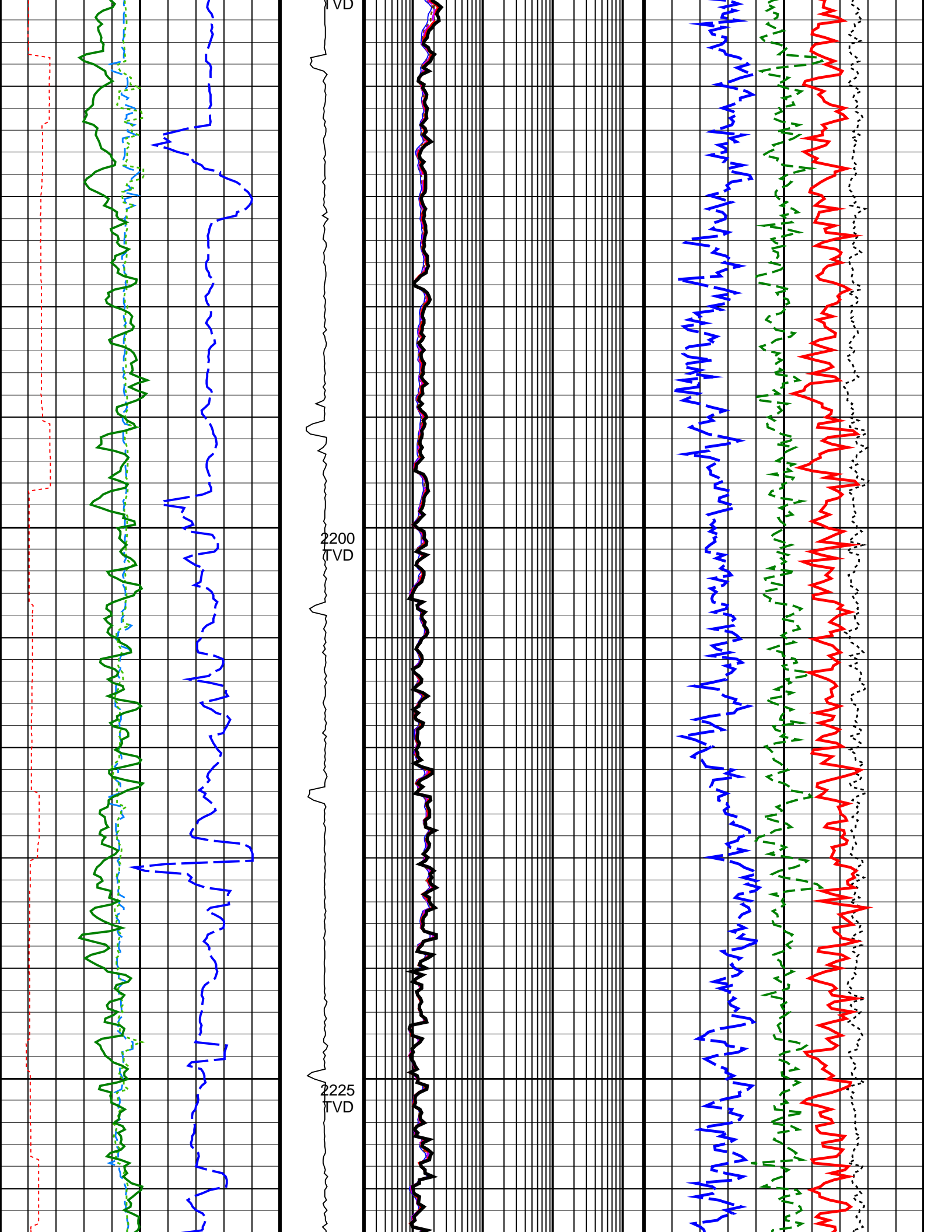

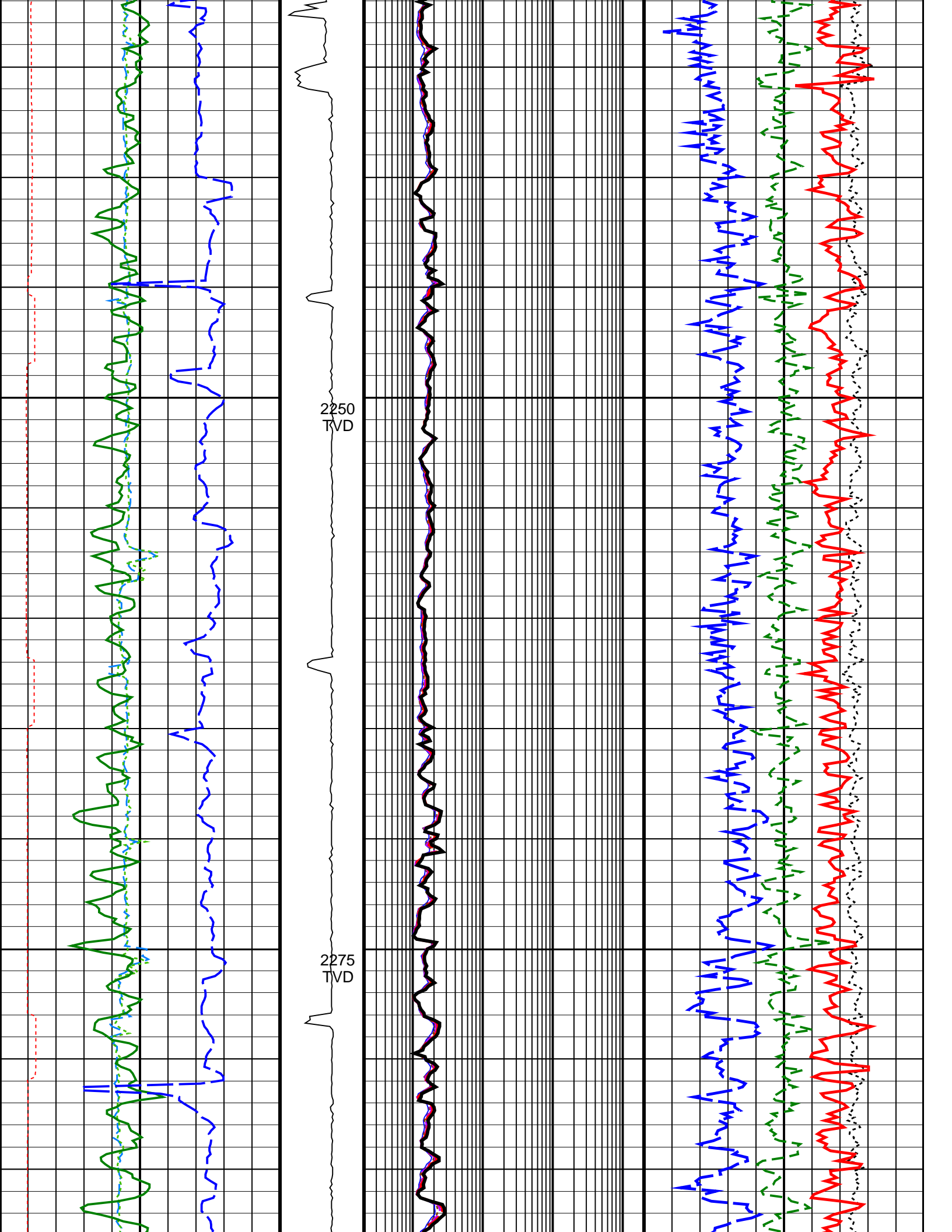

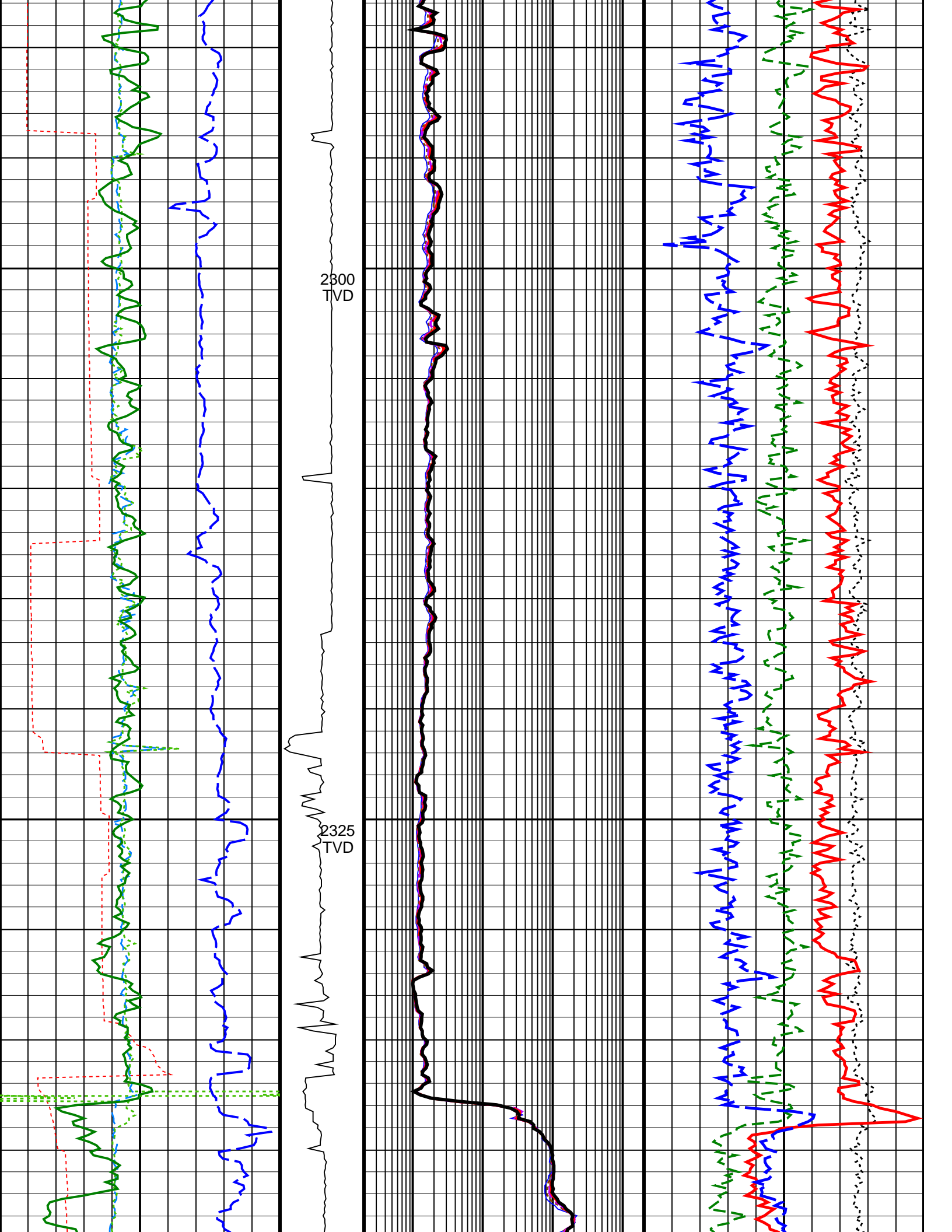

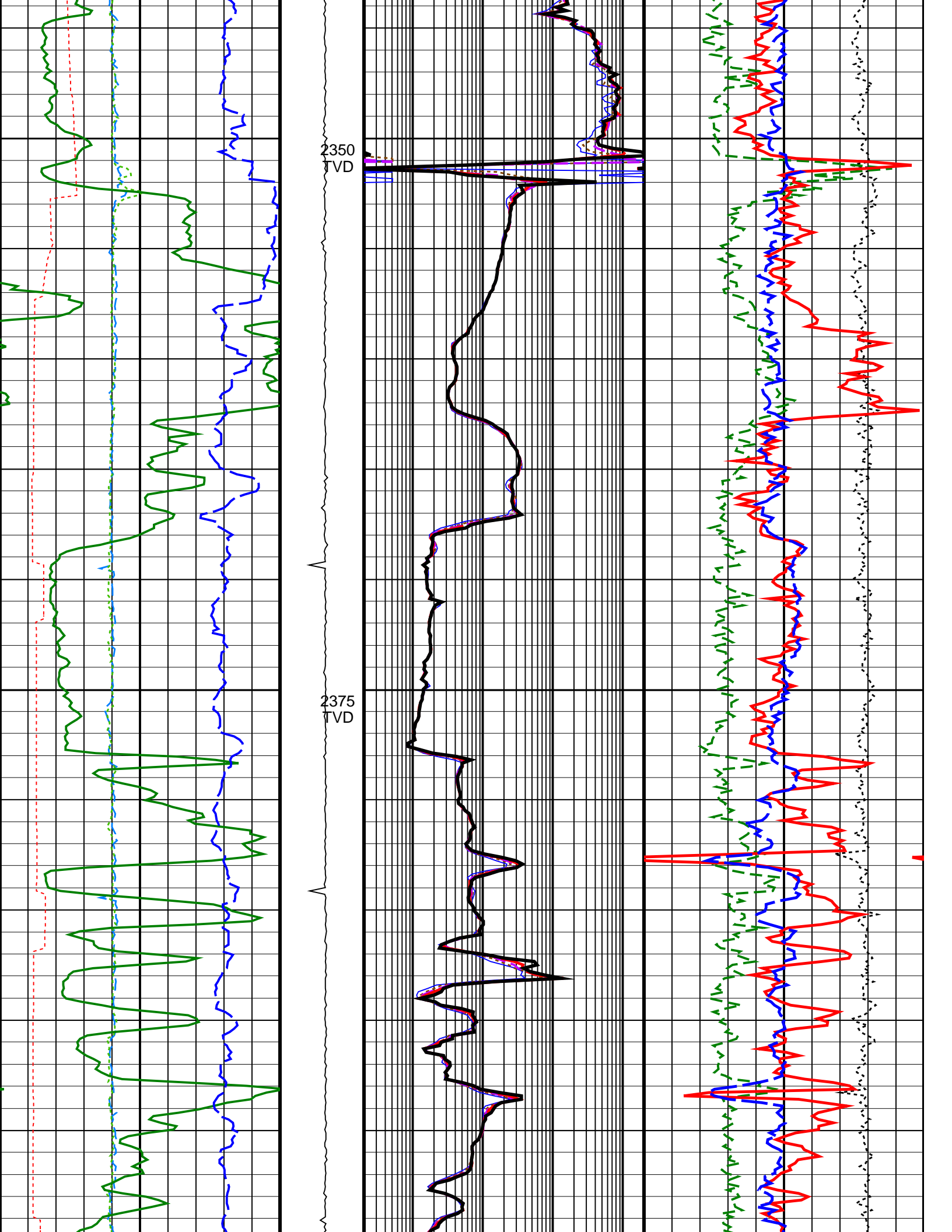

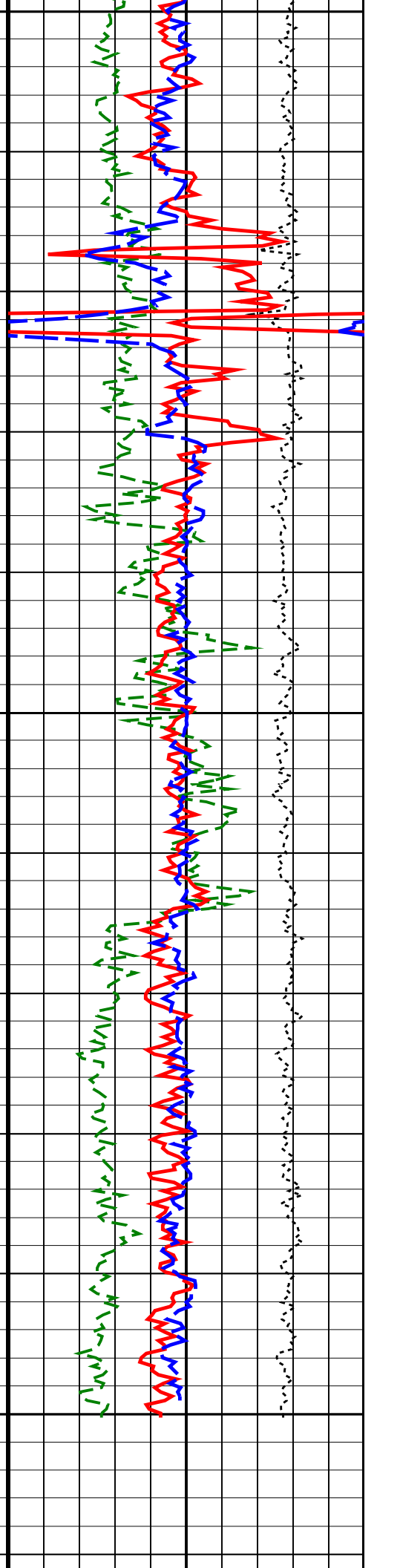
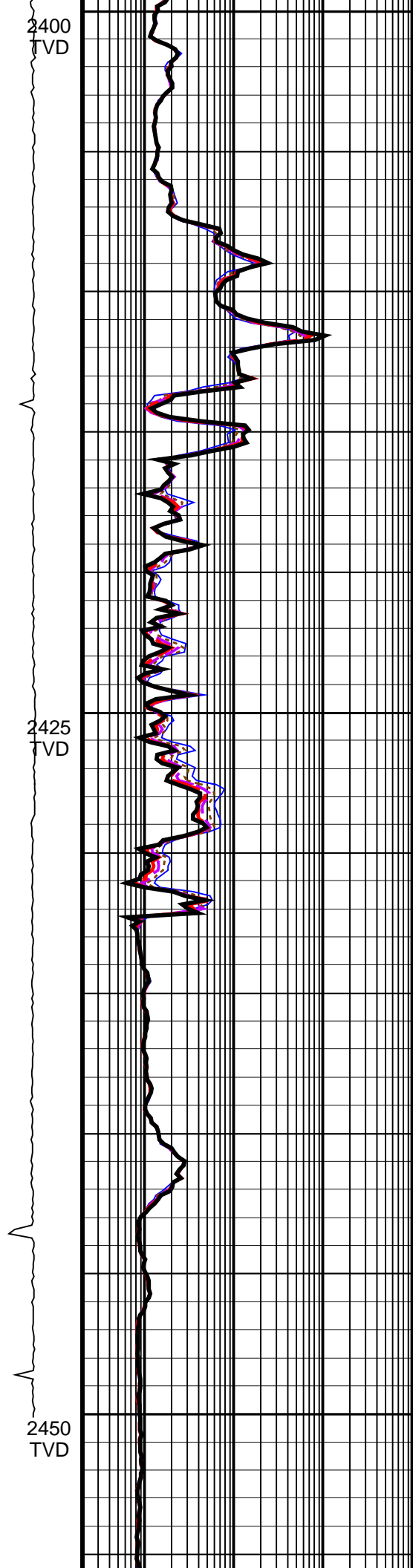
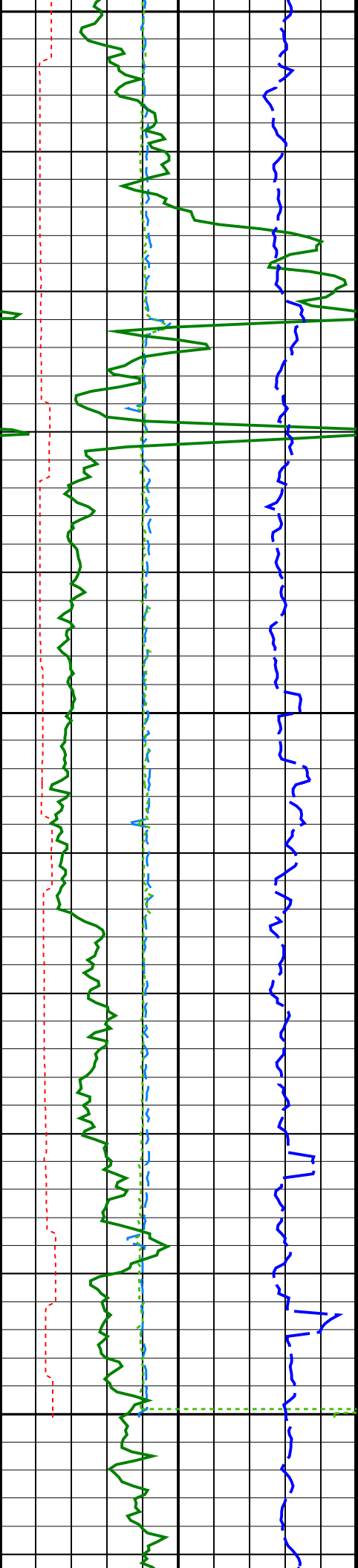

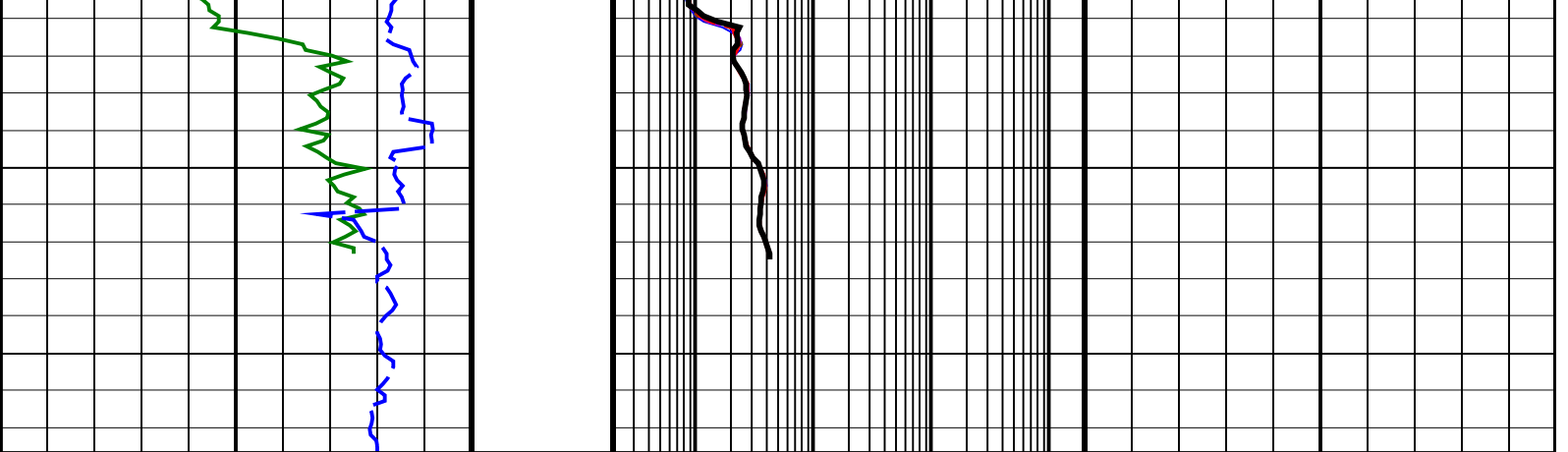

<p>Density Time After Bit (TAB_DEN) (HR)</p> <p>0 10</p>	<p>ADN Rotational Speed (RPM_ADN) (RPM)</p> <p>0 250</p>	<p>ARC Phase-Shift Resistivity 16-in. at 2 MHz (P16H) (OHMM)</p> <p>0.2 2000</p>	<p>Bulk Density Correction, Bottom (DRHB) (G/C3)</p> <p>-0.75 0.25</p>
<p>Horizontal Hole Diameter (HORD) (IN)</p> <p>6 16</p>		<p>ARC Phase-Shift Resistivity 22-in. at 2 MHz (P22H) (OHMM)</p> <p>0.2 2000</p>	<p>Photoelectric Factor, Bottom (PEB) (-----)</p> <p>0 10</p>
<p>Vertical Hole Diameter (VERD) (IN)</p> <p>6 16</p>		<p>ARC Phase-Shift Resistivity 28-in. at 2 MHz (P28H) (OHMM)</p> <p>0.2 2000</p>	<p>Bulk Density, Bottom (ROBB) (G/C3)</p> <p>1.85 2.85</p>
<p>ARC Gamma Ray (GR_ARC) (GAPI)</p> <p>0 200</p>		<p>ARC Phase-Shift Resistivity 34-in. at 2 MHz (P34H) (OHMM)</p> <p>0.2 2000</p>	<p>Thermal Neutron Porosity (TNPH) (PU)</p> <p>45 -15</p>
<p>Rate of Penetration, Averaged over Last 5ft (ROP5_RM) (M/HR)</p> <p>200 0</p>		<p>ARC Phase-Shift Resistivity 40-in. at 2 MHz (P40H) (OHMM)</p> <p>0.2 2000</p>	

IDEAL Version: ID14_0C_02
IDF

True Vertical Depth Log